Second Edition

Newport Daily News.

Second Edition

ESTABLISHED 1846. NEWPORT, R. I., SATURDAY, MARCH 10, 1906. PRICE TWO CENTS.

New Ideas For You.

Now styles—yes; but mostly ideas you never dared to think of before, because they meant a lot of money. Nothing this big store delights in more than bringing you things you long for so that you can afford to have them. Store's just filling up with them now. Each day brings its hundreds of things you'd like to know about. Here's one today—

A Round Top Pillar Extension Table.

The top is 44 in. in diameter, of beautifully marked quartered oak and very highly polished. You'd never think of less than $16 or $18. Now here's where our 3 store combination comes in.

$14.00.

A. C. TITUS CO., 225-229 Thames Street, Newport, R. I.

Modern Cottage.

I am offering a seven-room cottage on Warner street, with 4,000 square feet of land; house is practically new, will rent for $25 per month.

Price $3,200.

Wm. E. Brightman,
Cor. Spring and Franklin Streets.

3,000 Yards of Reliable Imported and Domestic

Oilcloths and Linoleums

At a Saving of 30 to 40 Per Cent.

Opportunities such as these to secure the highest grade floor coverings at the New Store at March Sale prices comes but once in a season.

OILCLOTHS—600 yards of various designs and colorings best quality floor oilcloths suitable for kitchen, hall, pantry, closets, etc., 30c. and 35c. values at this sale special per yd. — 21c

LINOLEUMS—The coloring and designs are so numerous that it is possible to suit any customer. Over 1,500 sq. yds. of mosaic, tile and carpet effect, two yard wide linoleum, regular 65c., 75c. and 85c. values per sq. yd. at — 39c

INLAID LINOLEUMS—Imported English linoleums, colors run through to the back, extra thick, newest patterns in hard wood, tile, mosaic, floral and Oriental carpet effect, very appropriate for banks, hotels, music halls, stores and office use, extra 6 ft. 7 in. wide, values $2 to $2.50, at this sale per sq. yd. — $1.35

REMNANT SALE—We shall place on sale several remnants large enough to go clear one end to the other end of a kitchen and others for under stoves, good quality linoleum, this sale choice each at — $1.50

THE NEW STORE, JOHN H. KAJANJIAN & CO.,
Bellevue Avenue. Tel. 1015-2. Cor. Bath Road.

M. SARRIEN TO FORM MINISTRY.

Notifies President Fallieres of Decision.

Mm. Bourgeois and Poincare to Take Portfolios.

PARIS, March 10.—M. Sarrien has accepted the task of forming a ministry, after securing the consent of Mm. Bourgeois and Poincare to take portfolios, and has notified the president of his acceptance of the task.

NO ONE YET APPOINTED.

President Consults With Cabinet Officers as to Brown's Successor.

WASHINGTON, March 10.—Secretary Taft today made the following statement: "I am authorized by the President to say that he has made no decision as to the selection of any one to succeed Mr. Associate Justice Brown. He has been in consultation with Secretary Root, Attorney General Moody and myself, the three lawyers of the cabinet in the matter, and no decision has been reached."

OPENED TO PUBLIC TRAFFIC.

Latest Addition to London Underground Electric Roads.

LONDON, March 10.—The Baker Street-Waterloo "tube," one of the three Charles T. Yerkes group of railroads, was opened to public traffic today. This is the latest addition to the London underground electric railroads, and the most important link in the solution of the city's traffic problem. The new artery, the length of which is 3¼ miles, runs north and south, traversing all the older lines, with which it is connected by subways, thus enabling passengers to reach within a short distance of any point in the metropolis. The construction of the road was begun in 1898, under the auspices of the late Whitaker Wright's group of roads, and subsequently was purchased by the Yerkes-Speyer interests.

ROWING IN THE "TORPIDS."

Four Americans Among the Rhodes Scholars at Oxford.

OXFORD, England, March 10.—Among the 24 Rhodes scholars now rowing in the "torpids," the name given to the annual races for men who have not rowed in the summer "eights" of the previous year, there are among others the following Americans, their respective Oxford college estates they are representing in the scholarship scheme being given in each case: J. A. Brown, New College (N. H.); R. K. Hack, Oriel (Mass.); H. W. Soule, Worcester (Me.); W. W. Thayer, Magdalen (N. H.).

MARCH 10, 1906. OPEN SATURDAY EVENINGS.

Sideboards, Buffets, Extension Tables and Dining Chairs.

Attention is directed to our complete line of

Dining-Room Furniture.

Elegant Buffets in golden or weathered Oak, $20.00 to $40
Elegant Extension Tables, round and square, 7.50 to 50
Elegant Dining Chairs, cane or leather seat, 2.00 up

THE KAZANJIAN COMPANY KAZANJIAN BUILDING.
Telephone 1011.
Now is the time to buy your Mattings.

FOUR DAYS OF HARD FIGHTING.

Over 900 Persons Killed or Hurt at Mount Dajo.

Women and Children Said to Have Lost Their Lives.

MANILA, March 10.—Associated Press telegrams from Zamboanga say that the attack on Mount Dajo commenced Monday. There were four days of hard fighting, during which it is estimated that 900 persons were killed or wounded.

Americans are now arriving at Zamboanga from Jolo. The consensus of their opinion is that the whole trouble was due to the fact that Governor Major Hugh Scott permitted the outlaws to fortify themselves within sight of the city of Jolo. The military authorities at Zamboanga have refused since then to give any information to the press.

Brigadier General Bliss made a reconnaissance toward Mount Dajo during the week previous to the attack of the American force upon the Moro stronghold there, but it had no effect upon the hostile attitude of the outlaws.

An unofficial report says that the families of the Moros remained in the villages located in the centre of the crater at the apex of the mountain, and the women and children mingled with the warriors during the battle to such an extent that it was impossible to discriminate, and all were killed in the fierce onslaught. Major General Wood is not available at present to confirm this report.

Constabulary detachments are now engaged in the mountains of northern Luzon rounding up the bands of savages and head hunters who are on the warpath.

BRILLIANT FEAT OF ARMS.

President Congratulates General Wood on the Moro Victory.

WASHINGTON, March 10.—President Roosevelt today sent the following cablegram of congratulation of Major General Wood at Manila regarding the recent encounters with the Moros near Jolo:

"Washington, March 10. Wood Manila. I congratulate you and the officers and men of your command upon the brilliant feat of arms wherein you and they so well upheld the honor of the American flag.

"Theodore Roosevelt."

BLOWN OFF THE PARAPET.

First Lieutenant Johnson Sabled Wall of Crater at Mount Dajo.

MANILA, March 10.—The wounds received by First Lieutenant Gordon Johnson during the recent battle with the Moro outlaws at Mount Dajo, on the island of Jolo, are severe, a sing having passed through his right shoulder. He performed a gallant deed when he scaled the wall of the Rio crater, and was blown off the parapet by the force of exploding artillery. The Moro constabulary, commanded by Colonel Scott, is receiving much praise from the entire expedition.

The federal troops and constabulary formed three columns and assaulted the Moro stronghold, advancing by three trails to the mountain top. The constabulary were placed at the head of one column. Major General Wood and Brigadier General Bliss are, it is supposed, returning to Manila.

EARTHQUAKE AT BASHAHR.

Considerable Damage Caused and Several Persons Killed.

LAHORE, Punjab, India, March 10.—An alarming earthquake has occurred in Bashahr, one of the Simla tributary hill states of the Punjab. Considerable damage has been caused at Rampur, the capital of Bashahr, and at Kalkoola. Eight are known to have been killed and 20 injured.

OLD OPPONENT OF BISMARCK.

Death of Eugen Richter, Radical Leader in the Reichstag.

BERLIN, March 10.—Eugen Richter, radical leader in the Reichstag since its foundation, Bismarck's old opponent, and a long-time editor of the Freisinnige Zeitung, died at 4 o'clock this morning.

Near the close of 1904 Richter suddenly retired from the Freisinnige Zeitung, which he founded, and at the same time ceased to appear at the Reichstag. He was then in feeble health, and threatened with the loss of his eyesight.

Herr Richter, who was enfeebled by an illness of two years and who had been failing for a year, died of heart failure. He was the last notable parliamentary-journalistic figure of the formative period of the empire.

He was Prince Bismarck's passionate opponent. The great chancellor felt so sensitively Herr Richter's attacks on him in the Reichstag that he wanted to fight a duel with him, and finally the chancellor always left the house when Richter rose to speak.

DELIBERATIONS CONCILIATORY.

Delegates Discuss Moroccan Bank and Police Question.

ALGECIRAS, Spain, March 10.—The session of the Moroccan conference today lasted half an hour. The proposed Moroccan bank was discussed, Germany suggesting that the administrators be chosen by the banks of England, France, Spain and the Imperial German Bank. The question of partitioning the shares among the powers was left undecided.

The police question was also discussed, and was then referred to the committee. Previous to this Germany proposed that an English secretary be added to this committee, which was agreed to.

The tone of the deliberations of the delegates today was particularly conciliating.

LATEST NAVAL NEWS.

Orders to Officers and Movements of Vessels Reported Today.

(Special despatch to the News.)

WASHINGTON, March 10.—The following orders to officers were issued by the Navy Department today:

Captain S. M. Ackley, detached from treatment at the naval hospital, Mare Island, and ordered home and to wait orders.

Lieutenant Commander J. H. Rowan, detached from the Rhode Island and ordered home.

Lieutenant Walter Hall, detached from the Des Moines and ordered to the Rhode Island as senior engineering officer.

Lieutenant Commander F. C. Higgins, detached from the Maine and from duty as fleet engineer and ordered to the bureau of steam engineering.

Lieutenant W. B. Tardy, ordered to the Maine as senior engineering officer.

Lieutenant R. T. Mentzer, ordered to the Des Moines.

Ensign F. G. Tupper, resignation accepted.

Passed Assistant Surgeon H. A. Dunn, detached from duty at Indian Head, Md., and ordered to the Princeton.

Assistant Surgeon J. D. Manchester, detached from the Princeton and ordered home.

Passed Assistant Surgeon M. W. Baker, detached from the hospital at Washington and ordered to the hospital at New York.

The following movements of naval vessels were reported today to the department:

Sailed—Newark, Hercules and Tecumseh, from Annapolis for Norfolk; Eagle, from San Juan for Puerto Plata; Ohio, from Hong Kong for Cavite.

Arrived—Saturn at San Diego, Rainbow at Cavite, Tacoma at Gibraltar, Catskill.

DIVIDEND DECLARED.

President Mellen Makes Statement on Passenger Rate Reduction.

BOSTON, March 10.—The regular monthly meeting of the board of the directors of the New York, New Haven & Hartford Railroad Company was held at the offices of the company here today, and the regular quarterly dividend of two per cent was declared. At the conclusion of the meeting President C. S. Mellen made the following statement with reference to reductions in passenger tariffs voted by the directors:

"The directors authorized, March 1, 1906, reduced passenger tariffs upon its Berkshire division to a maximum of two cents per mile figured in multiples of five, and have arranged to make similar reductions upon its Highland, Naugatuck and Northampton divisions effective April 1, 1906; also on certain branches in Connecticut May 1, 1906, notably the Suffield branch, New Britain branch, Valley branch, the line between Waterbury and Middletown, also that portion of the old New England road lying west of Willimantic, including the branch to Springfield.

"Estimates have been prepared and reductions authorized in certain sections of the territory covered by the company's lines, moving regularly from the west to the east until the whole territory has been covered. The reductions are being made without regard to the earnings of the territory involved.

"The territory in Rhode Island is entitled to consideration, and to neglect it by jumping over the same would seem a wrong that could not be justified.

"It will take until October 1, 1906, to cover the whole territory, and the Old Colony, being the easternmost part, will necessarily be the last to be reached. The line from New Haven to Providence and from New London to Worcester will receive attention about July 1, 1906. By July 1, 1906, the balance of Rhode Island lines, including from Providence to Worcester and Southbridge, will have received attention. By August 1, 1906, the Boston & Providence and what was formerly known as the Old Colony Northern division, and by September 1, the Old Colony system or that portion east of the line from Boston through Stoughton to Fall River.

"For final action there has been reserved the old New England main line and branches north thereof and the Air Line connection of the same through to New Haven, waiting the completion and opening for business of the new Needham line, there being more complications there to be considered on account of the shorter mileage and the consequent effect upon other routes."

NEW YORK PORT OFFICERS.

Frederick J. H. Kracke of Brooklyn Appointed Naval Officer.

WASHINGTON, March 10.—It was announced at the White House today that Frederick J. H. Kracke had been appointed by the President to be naval officer at the port of New York, in succession to Robert H. Shirkey. The appointment of Mr. Kracke ends a spirited contest which has been in progress for several months. Mr. Kracke is an assistant commissioner of agriculture for the state of New York and a Republican Assembly leader from Brooklyn.

President Roosevelt also announced today that he would re-appoint Nevada N. Stranahan as collector of the port of New York; J. S. Clarkson as surveyor of the port of New York, and General James P. Kerwin pension agent at New York.

INVESTIGATION AT ONCE.

Interstate Commission Complies With Tillman Resolution.

WASHINGTON, March 10.—In compliance with the joint resolution of Congress approved March 7, 1906, in the matter of the relation of common carriers to coal and oil and the transportation of the same, the interstate commerce commission has directed that a proceeding of inquiry and investigation be instituted at once, and that such proceeding be set for hearing at such time and place and that such persons be required to appear and testify or to produce books, documents and papers as the commission may hereafter direct, and further that the inquiry be carried on in the meantime by such other means and methods as may be deemed appropriate.

GAS EXPLODES IN FRENCH MINE

Three Chambers Reported to be in Flames.

Over 1,800 Men Descended the Pit Today.

PARIS, March 10.—A terrible catastrophe has occurred at a coal mine in the Courrieres district of the Pas-de-Calais, 18 miles from Bethune. An explosion of gas has killed many miners, and three chambers of the mine are on fire. The number of victims is not known, but 1,800 miners descended into the pit this morning.

The explosion occurred at 7 o'clock this morning. The first reports which reached the ministry of public works announced that it was impossible to calculate even approximately the number of victims, but it was hoped that most of the miners had sought refuge in the lateral galleries. In the three chambers in which the explosion took place the violence of the fire was such that flames issued from the mouth of the pit.

The minister of public works, M. Gautier, immediately ordered M. Dehafond, inspector general of mines, to proceed to the scene of the disaster, and the minister of the interior, M. Dubief, will follow later, to adopt measures for the relief of the families of the victims.

BRITISH STEAMER AGROUND.

Crew of Twenty-One Men Rescued by Fishing Boats.

BREST, France, March 10.—The British steamer Nelson, Captain Wilkinson, hailing from London, having a crew of 21 men and bound from Port Talbot, Wales, with 3,000 tons of coal for St. Nazaire, France, grounded on the Pierres Vertes, near the island of Molene, this morning. After having succeeded in re-floating herself by means of her own power, the Nelson drifted away and sank shortly afterwards in the Fromveur passage, between Molene Island and the island of Ushant, 27 miles west by north of this port. The crew of the Nelson were saved by fishing boats and will arrive this evening or tomorrow morning at Le Conquet, a fishing village in the department of Finistere, and from there will be brought to Brest.

SINKS OFF FRENCH COAST.

Large Steamer Re-Floated and Then Suddenly Disappears.

LONDON, March 10.—A large steamer, the name of which has not yet been ascertained, sank this morning after striking the rocks northwest of Ushant, 27 miles from Brest, France.

The first indication of trouble was at 3 a. m., when a signal man on the mole heard guns fired and the sounding of a steamer's syren in a dense fog, which hid the vessel. Lifeboats were immediately sent to the assistance of the steamer, and subsequently news was received to the effect that she had been re-floated, but shortly afterwards sank.

The steamer was subsequently identified as British steamer Nelson, from Port Talbot, Wales, for St. Nazaire, France. Her crew, numbering 25 men, were saved.

Bark Ashore Off Long Beach.

NEW YORK, March 10.—Bark Adam W. Spies, Captain Hines, from Buenos Ayres with a cargo of bone, went ashore nearly abreast of the Long Beach, L. I., life saving station during the night. The crew is still on board the vessel.

M'DONALD & WILSON,
Eyesight Specialists.

Our Newport business has greatly exceeded our expectations, but we are anxious that all should take advantage of our 19 years' experience in optics.

For a limited time we will examine eyes absolutely without charge and fit glasses from $1.00.

We make nothing but the best and guarantee satisfaction.

M'DONALD & WILSON,
Eyesight Specialists.
MONDAYS and THURSDAYS,
124 Mill St., near Bellevue Ave.
Prov. Store, 188 Mathewson St.

OSTEOPATHY.
CLARENCE H. WALL, D. O.,
Office 124 Mill Street,
NEAR BELLEVUE AVENUE
Hours 11 to 4. Tuesday and Friday

FOR THE WELL DRESSED.

I am making up selections in Spring Overcoats. Latest styles, silk lined, graceful fitting. My location affords me to offer at retail prices, just now.

HARRIS LEVY, Tailor.
103 John Street.
'Phone.

It is not much like Spring, but it is March, and I am now showing the goods and styles that men will wear the coming season. Come in and look them over.

COMMERFORD,
218 Thames Street.
Importing Tailor.

$2,000

Will purchase a desirable property on Prospect Hill street between Bellevue avenue and Spring street.

J. F. J. O'CONNOR,
Sole Agent,
32 Franklin Street.

COGGESHALL FARM EGGS,
28c. doz.; 4 doz. $1.
Diamond Creamery Butter, 25 lb. tubs, 27c. lb., or 30c. lb.
Extra Fine Creamery Butter, 60 lb. tubs, 25c. lb.; 28c. lb., 4 lbs. $1.
Fancy Vermont Turkeys, large, 23c. lb.; small, 24c. lb.
Hygienic Geese, 18c. lb.
R. I. Roasting and Broiling Chickens.
J. A. BARKER'S MARKET,
336-348 THAMES STREET.

NO. 1661.
Antiseptic Dentifrice
Is the best for the teeth.
POWELL'S DRUG STORE,
Corner Thames and Pelham Streets.

NOTICE!

Bock Beer.

Now Ready for Delivery.
In Bottles or in Wood.
A Superior Quality.

D. W. SHEEHAN,
18 & 20 Kinsley's Whf.
Telephone 860.

Geo. E. Vernon & Co.

Cabinet Makers,
Decorators
—AND—
Upholsterers.
IMPORTERS OF
Antique Furniture
91 John Street.

Just received a fine lot of fresh killed
CAPONS,
—ALSO—
Fresh Sweetbreads,
Long Island Ducks,
Native and Phila. Broilers.
Green vegetables of all kinds always on hand.
Marlborough Market.
H. H. Barker, Prop.

DON'T FORGET

That the best way to reach the human heart is by feeding the body well. There is no choicer or more tender meats to be found anywhere than ours. There is nothing in the way of fruits or vegetables that might please the husband, brother, mother, son, sister, or daughter that we haven't got. We make it a point to deliver orders promptly and just as ordered.

F. B. COGGESHALL,
2 Washington Square.

The BEE HIVE.

A SALE OF CORSET COVERS.

Now is the time to supply your wants for the summer, such styles and values you have never seen before.

250 dozen, in 10 different styles, all made of sheer nainsook, profusely trimmed with fine lace and ribbon inserted front and back; these covers would be good value to sell at from 37c. to 75c., but to induce early buying we have divided them into three lots and shall sell them at

25c., 39c., 50c.

Again received today 5 styles of

WHITE WAISTS

With long and short sleeves, dainty styles of lace or embroidery front, real value $1.50; special selling price

98c.

HESS-LEYS CO.

WALL PAPERS.

The new line of Wall Papers for the coming season is now on exhibition at our store, 99 Spring street. We cordially invite you to visit us and inspect this new line. From beginning to end the line abounds in novelties that are both original and practical.

RALPH R. BARKER, Decorator, Newport, R. I.

This Morning's News.

NEW MEXICO AND ARIZONA BARRED

Oklahoma and Indian Territory Made One State.

Senate Amends the House Bill by Margin of Two.

WASHINGTON, March 9.—The Senate today at 5:35 p. m. passed a bill for the admission of a new state, to be called Oklahoma, and to be composed of the territory of Oklahoma and Indian Territory. It was the House joint statehood bill, with all the provisions relating to Arizona and New Mexico stricken out. The motion to strike out was made by Mr. Burrows, and it was carried by the close vote of 37 to 35, after having been lost by the still closer vote of 35 to 36.

Immediately after the disposal of the statehood bill the House railroad rate bill was made unfinished business, but as the Senate adjourned over Saturday and Sunday, the actual formal consideration of the measure will not begin until Monday.

The vote on statehood came as the climax of a day devoted exclusively to that bill. Most of the time was given to discussion, the voting on the bill and amendments consumed an hour and a half. The speechmaking excited comparatively little interest, but there was pronounced excitement throughout the voting period, and it culminated when the success of the motion to eliminate Arizona and New Mexico was announced, after the second vote on that proposition.

The test vote, upon which the opponents of joint statehood showed their greatest strength, was on the Foraker amendment, which provided that Arizona and New Mexico should have an opportunity to vote separately on the proposition of joint statehood. This was carried by a vote of 42 to 29.

Previous to this action provision for increased appropriations in the bill was stricken out in order to afford an opportunity for a motion to concur in the Senate amendments when the bill is sent to the House. The speechmaking began at 11 o'clock, and was under the 10-minute rule after the first hour.

About a dozen speeches were made, but the notable ones were those of Messrs. Dubois and Burrows in denunciation of polygamy in Arizona and New Mexico. Mr. Dubois secured the incorporation of an anti-polygamy amendment, but the elimination of Arizona from the measure detracted somewhat from the importance of the achievement.

Just before the voting began Mr. Cullom, who has been absent from the Senate on account of illness during the greater part of this session, entered the chamber. He was warmly welcomed by his colleagues.

As amended by the Senate, the bill provides for the creation of the state of Oklahoma out of Oklahoma and Indian Territory upon the adoption of a constitution. The state gets the usual quota of executive, judicial and legislative officers, two United States Senators and five members of the national House of Representatives. A constitutional convention, with 110 members, 55 of which are to be chosen by each of the territories, comprising the state, is provided for, and male citizens or male Indians 21 years old are made eligible to membership in it.

There is an especial provision protecting the Indians in their rights and continuing the prerogatives of the national government to control their affairs. The sale of intoxicating liquors in what is now Indian Territory is prohibited for 21 years and longer unless the constitution is changed. Sections 16 and 36 of each town of the land in Oklahoma are set aside for the benefit of the common school system, as is also five per cent of the proceeds of the sale of public lands.

There is an appropriation of $5,000,000 from the national treasury for the benefit of the schools. Provision is made for the support of higher education and charitable institutions. Two districts for United States courts, one in Oklahoma and the other in Indian Territory, are provided for. Guthrie is made the temporary seat of government but the House provision continuing in that capacity until 1915 was eliminated.

When, promptly at 4 o'clock, the gavel fell at the end of Mr. Beveridge's final appeal for the bill, the voting began. The amendments suggested by the committee were first read and to them no objection was made until the proposition to increase from $100,000 to $150,000 the appropriation for defraying the expenses of preliminary elections to be held in the proposed state of Oklahoma was offered. The amendment was lost by a vote of 31 to 40. The increase of the election appropriation for Arizona from $150,000 to $175,000 also was disagreed to.

The first test vote came on these money propositions and the opponents of joint statehood scored a victory. As soon as the committee amendments were disposed of Mr. Foraker offered his amendment, providing for a separate vote on joint statehood. The vote was immediately taken and the amendment carried by the decisive vote of 42 to 29.

Several minor amendments relating to the land laws and terms of the courts were accepted by the committee and the Senate. Mr. Dubois's amendment relative to polygamy in the proposed state of Arizona was then offered. He asked for the ayes and noes, but a formal vote was prevented by the acceptance of the provision by the committee. It was, therefore, incorporated in the bill.

The next formal vote was taken on the motion of Mr. Burrows to strike out all that part of the bill relating to Arizona and New Mexico. The roll-call resulted in the loss of the motion by the narrow margin of one vote, 35 yeas and nays. Mr Burrows gave notice that he would renew the amendment.

On motion of Mr. Teller, the provision continuing Guthrie as the capital of the proposed state of Oklahoma until 1915 was stricken out by the vote of 39 to 31. The effect of the amendment is to fix the capital at that city only temporarily.

The proceedings up to this time had been in committee of the whole. When the bill was reported to the Senate Mr. Burrows renewed his motion to strike out the part of the bill relating to Arizona and New Mexico, and this time it prevailed by the vote of 37 to 35, as follows:

Yeas—Alger, Bacon, Blackburn, Bulkeley, Burrows, Carter, Clark (Mont.), Clay, Culberson, Daniel, Dubois, Flint, Foraker, Foster, Frazier, Gallinger, Gearin, Hansbrough, Heyburn, Latimer, McCreary, Mallory, Martin, Morgan, Newlands, Overman, Patterson, Perkins, Pettus, Rayner, Scott, Simmons, Spooner, Stone, Taliaferro, Teller, Tillman—37.

Noes—Allee, Allison, Ankeny, Beveridge, Brandegee, Burnham, Clapp, Clark (Wyo.), Crane, Cullom, Dick, Dillingham, Dolliver, Dryden, Fulton, Gamble, Hale, Hemenway, Hopkins, Kean, Knox, La Follette, Lodge, Long, McCumber, Millard, Nelson, Nixon, Penrose, Piles, Proctor, Smoot, Sutherland, Warner, Wetmore—35.

The changes from the first vote were Scott, who voted, and Overman, who transferred his pair with Clark of Arkansas to Carmack and voted in the affirmative.

The bill as amended was then passed by unanimous vote. Immediately afterward Mr. Tillman was recognized, and upon his motion the House railroad bill was made the unfinished business.

INSURANCE ARGUMENTS FAIL.

Armstrong Committee Sees No Reason to Change Its Bills.

ALBANY, N. Y., March 9.—For nearly 12 hours today the members of the insurance committees of the two Houses, as well as members of the Armstrong insurance investigating committee, and other members of the legislature, listened to arguments advanced by the heads of insurance companies as well as others identified with the insurance business as to why the more important of the bills introduced in the legislature by the Armstrong committee should not become laws. After listening to the mass of reasons given members of the Armstrong committee freely stated that they were disappointed. Their disappointment, they said, consisted in the fact that they did not get a point that they had not anticipated when the bills were prepared. Further, they claim that not one reason for a change that they listened to but could be broken down by a score of reasons as to why the feature of the bill complained of should be permitted to remain.

From expressions of members of the committee today's hearing did not in the least cause them to believe that the subject matter of any of the series of bills would be changed to any extent. What changes that will be made now will be to perfect rather than to destroy the effectiveness of the bills. The members of the committee say they had expected to hear convincing and stirring reasons as to why the bills should be amended in many material respects. But they assert that they see no reason why they should alter the intent of one bill.

However, they will deliberate on some of the matters brought out today. The principal consideration will be given to the agents. Insurance men tonight stated that they had based their main hope of getting changes in the bills on the arguments of the agents. The agents claim that the bills practically legislate them out of office, or, more properly, permit them to work for no consideration whatever. There were hundreds of agents here from every part of the state. The insurance companies wanted the legislature to see what the agents looked like. About 500 came from New York and there were hundreds more from all over the State, the delegation from Buffalo and Rochester coming in a special train. And members of the legislature remarked that the agents did not look like a body of men who were suffering from a lack of the good things of this world.

Other points that will be studied and gone over carefully will be the claims that the ratio of the contingent reserve fund is too low; that the curtailing of new business that a corporation can do is too small; that there is a like bill of other states adopting retaliatory legislation against corporations from this state. The latter is believed to be one of the few things that can be expected, for members of the company assert that the people will know that the insurance companies of this state are regulated in the interests of the policy holders if the amendments to the insurance law are adopted, and other states will have to conform to the standard set by this state.

The threat that foreign insurance companies were practically driven out of this state by the bills was not regarded as being worthy of consideration. The claim that they would withdraw from this state also had no effect, because the statistics show that New York state is the most fertile field for the life insurance business, and that in the future the prudent recommendation of an insurance company will be that it is permitted to do business in this state.

MOBBED BY WOMEN.

Suffragists Break in English Premier's Residence by Force.

LONDON, March 9. A band of 30 zealous woman suffragists attempted to storm Premier Campbell-Bannerman's official residence on Downing street this afternoon. They used the knocker vigorously and attempted to force an entrance when the door was opened.

The women clung tenaciously to the railings when the police tried to disperse them, and only succumbed after a determined resistance to the superior strength of a large force of "bobbies." Three ringleaders of the women suffragists were taken to the nearest police station, struggling and screaming, and followed by 27 of their companions, shouting "Down with C.-B.," and other war cries.

"C.-B.," otherwise Premier Campbell-Bannerman, was presiding at a cabinet council when the women called, and he refused to see them.

BROWN'S BRONCHIAL TROCHES — FOR COUGHS AND COLDS

For fifty years a staple remedy of superior merit. Absolutely harmless.

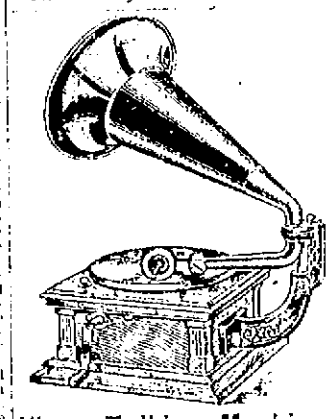

Victor Talking Machines

On Easy Payments.

Latest VICTOR and AMERICAN Records

W. H. MAHER,

13 FAREWELL STREET.

Tel. 971-2. Open Evenings.

Send for catalogue of Machine and records.

CHINESE RESTAURANT.

YICK KING LOW has removed from 6 Fair street to his old stand, 8 Prospect Hill street, where he will continue to carry on a first-class restaurant, and will be glad to welcome all his old patrons.

JUDICIOUS PEOPLE USE

"SALADA"

Ceylon and India Tea

and by so doing procure unrivalled Flavor and Purity. Put up in sealed lead packages to preserve its many excellences.

Black, Mixed, Green or Oolong. 30c. 40c. 50c, 60c and 70c per lb. At all Grocers.

HIGHEST AWARD ST. LOUIS, 1904.

MASSACRE OF JEWS PLANNED.

"Black Hundreds" in Russia Agitating for an Outbreak at Easter.

ST. PETERSBURG, March 9.—The fears of a renewal of Jewish massacres at Easter, to which a deputation recently called Premier Witte's attention appear from investigation to have real foundation. The "Black Hundred" organizations in the "Pale" and elsewhere in European Russia are conducting an agitation to slaughter the Jews of Russia.

Circulars have been prepared in St. Petersburg calling for the extermination of the Jews. At Minsk the society of Old Believers has had the temerity to address a request to the premier for permission to crush the nation's foes. The premier immediately notified the governor general of Minsk to take measures to prevent any outbreak. Nevertheless, in many places reactionary officials and police, who regard the Jews as the authors of the late revolution, are doing nothing.

The members of the deputation which called on the premier were genuinely alarmed. The appeal which they presented to the premier charged that a propaganda against the Jews was only proceeding under the cover of patriotism and love of the emperor. Hundreds of thousands of pamphlets being circulated among the ignorant classes of the population who are accustomed to regard printed words as gospel.

The local authorities, the deputation alleged, are closing their eyes, with the result that the Jewish population is threatened with more dreadful outrages than those of last fall.

THE TRADES.

T. B. Connolly,

Plumbing Construction, Drainage and Ventilation.

Telephone 411-3. Estimates Given.

41 HAMMOND STREET.

ALEX. J. FLUDDER,

MASON WORK

In all its branches.

Draining & Plumbing work a Specialty. Dealer in first quality Akron Drain and Sewer Pipe.

Grease Traps, Chimney Flue Lining. Extra Heavy Iron Soil Pipe and Fittings. Iron Cistern Covers and Frames. Stable and Yard Traps, etc. Telephone connection 928. Chapel Place

Robert Haire.

PLUMBING

In all its branches.

REPAIRING PROMPTLY ATTENDED TO.

Tel. 888-2.

9 SPRING STREET.

THE REAL TEST

Of Herpicide is in Giving It a Thorough Trial.

There is only one test by which to judge of the efficiency of any article and that is by its ability to do that which it is intended to do. Many hair vigors may look nice and smell nice, but the point is—do they eradicate Dandruff and stop falling hair?

No, they do not, but Herpicide does, because it goes to the root of the evil and kills the germ that attacks the papilla from whence the hair gets its life.

Letters from prominent people everywhere are daily praising that Newbro's Herpicide stands the "test of use."

It is a delightful dressing, clear, pure and free from oil or grease.

Sold by leading druggists. Send 10c. in stamps for sample to The Herpicide Co., Detroit, Mich.

John M. Callahan, Special Agent.

260. Dollars for 50. Dollars!

You have no idea of the enjoyment that can be had from a piano if you have not heard one played by an Angelus. Come and hear mine and I will tell you how you can buy it for 50. Dollars.

Walter S. Langley.
20 Mary St.

THE NEWPORT JOURNAL AND WEEKLY NEWS

JEWELERS.

EVERY MAN

Should have a variety of scarf pins. No other piece of jewelry is so much in the public eye, and you know, yourself, how tired you have become looking at that other fellow's scarf pin, the same one, day in and day out.

Our stock contains all the latest styles that good taste permits and we have marked them at prices that are not prohibitive. Ask to see our solid gold line at $1.50, the price you used to pay for plated ones.

Edwin C. Blaine,

246 Thames St.

You Can Save Money ON A

Watch, Chain, Ring, Brooch,

—OR—

SILVERWARE

AT GLAZIER'S. 96 SPRING ST.

A. BRANDT,

FLORIST,

22 VAN ZANDT AVENUE,

Telephone Call 584-5.

All kinds of funeral work done up in new fashion and very low in price.

BEST CUT FLOWERS ALWAYS.

Fine Violets only 25c. bunch, single or double, for this month.

A PAIN CONQUEROR.

External treatment is best in curing pain. Internal remedies contain powerful and irritating if not dangerous ingredients.

CONNOLLY'S CROTON OIL PLASTER

Is the most efficient of all pain removers. No blistering, or irritation, but a soothing, strengthening cure for any pain. Price 25 cents at all druggists.

SOLD BY W. H. COTTON.

W. C. Stoddard, D. D. S.,

12 DIVISION STREET,

FORMERLY 38 WASHINGTON SQ.

TELEPHONE CONNECTION.

Special, for Saturday Only!

VIOLETS,

Our regular 50c. bunches for

25c.

F. L. ZIEGLER, 18 BROADWAY. Telephone 937-2.

"EVER READY"

The greatest Safety Razor ever offered at $1 is the Ever Ready; a razor that is revolutionizing the safety razor business in this country. It has seven removable blades, one for every day in the week. It can be stropped and honed like an ordinary razor, or for 25c. you can secure seven new blades in exchange for seven dull ones at any time. We are selling these razor sets as fast as the manufacturers can supply them. Every set guaranteed by the makers and their guarantee is good.

A Five-Dollar Razor Set for one dollar. You can buy extra blades seven for 75c.

Alex. N. Barker & Co.,

201 Thames Street.

Lumber, Hardware and Cement. Paints, Oils and Varnishes.

NEW SEEDS!

True-to-Name Seeds.

Tested Seeds.

Low-priced seeds. The largest variety and stock on the market. Direct importation of flower seeds. Garden seeds direct from the growers. Grass seeds warranted free from adulteration. Use Weaver's Bellevue Lawn Mixture for places where you want a fine green turf to stand the sun and shade.

FERTILIZERS.

Armour and Swift Sure Fertilizers? Bone, Blood and Chemicals.

We represent the Armour Fertilizer Co. direct. All new, fresh goods. 400,000 lbs. arriving by vessel this next 10 days. Note the analysis by the Experimental Station as to value:

American Farmer Brand—Market Garden Goods,	$26.22
Florists High Grade—Blood and Bone,	21.78
Corn King,	20.02

Get our prices, save money; assured results.

Sheep Manure, Chemicals and all kinds of Garden and Lawn Implements of every kind at the Big Store.

THE GEO. A. WEAVER CO., Broadway.

BADGER'S FIRE EXTINGUISHERS

Are superior to other makes.

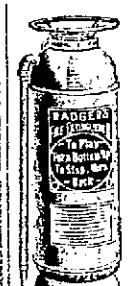

In a recent competition with all the leading manufacturers in the country, the Badger headed the list in every respect and received the award. Let us put one in your home and have your family protected in case of fire, also protecting yourself from any large fires. Any woman or child can operate them by simply turning the machine upside down and in less than four seconds you will have the same chemicals on the fire as the fire department would bring. Statistics show that over seventy-five per cent of the fires are put out by chemicals.

Can you afford to be without one?

The Peckham Co.,

343-345 Thames St. Telephone 764.

Machinery and Automobiles for Sale.

1 Stevens-Duryea Runabout in perfect order, $400; 1 Autocar, Type VI, $200; 1 Autocar, Type VIII, canopy top, $400; 1 Autocar, Type VIII, $500; 1 Autocar, Type X, almost new; 1 Autocar, Type XI; 1 Locomobile, Steamer, $150. If you are looking for anything in the automobile line call and see us.

Also a few new and second-hand Marine Motors. 1 5 H. P. second-hand, $75; 1 4 H. P. second hand, $50; 1 5 H. P. new, $150; 4 4 H. P. new $165; 2 H. P. new $85; 1 12 H. P. Vertical Tubular Boiler nearly new; 1 Hot Air Pumping Engine, perfect order.

NEWPORT ENGINEERING WORKS,

356-367 Thames Street, Newport, R. I.

DON'T WAIT

About having repairs made to your wheel—have it done now, then it will be ready for you when spring comes and you need it. Until March 1 we give winter prices on repair work. Call or telephone 111-2.

J. R. Chase, Columbia and Haycycle Bicycles, 115 Bellevue Ave.

Go to Geo. H. Chase

FOR YOUR

Photo Supplies, Electrical Novelties and Artists' Materials.

ROOM 4, OVER 167 THAMES ST. PHONE 611-5

Cypher's Incubator and Brooder Agency

For Newport County.

Place your order early for these goods and have them in time for spring hatching.

Cypher's Poultry and Chick Foods.

Beef Scraps, Oyster Shells and Grits and All Kinds of Poultry Supplies.

NUTROTONE—A tonic for your horses and cattle; put them in fine condition during the winter months; will insure your milk supply if fed as directed. This is an article that has been on the market for the past 15 years and has given great satisfaction.

FOR SALE AT

Wm. B. Scott & Company's,

8 and 10 Broadway.

THE TRADES.

Friend & Maguire,

MASONS and BUILDERS,

GRANOLITHIC WORK.

Members of R. and M. Exchange. Office 39 Walnut street. Tel. 311-5.

Why not let us figure for installing a

"Standard" Enameled Bathtub, Lavatory or Sink.

Life is not complete without these comforts.

Prices as low as the best material and first-class workmanship will allow.

LINCOLN HAMMETT CO.,

Steam Fitters, Plumbers & Gas Fitters,

32 MILL STREET. TEL. 318-2.

Building and General Jobbing.

We are prepared to do your carpenter work in a first-class manner at a reasonable price. Experienced men and the best materials make this possible. Repairing work of all kinds. Modern and antique furniture repaired, delicate and valuable pieces given special attention. Ventilate your home or office with the Pullman Automatic Ventilator. C. H. Clarke, 27 Spring St. Phone 856-2.

CLARKE & BRIGGS,

Contracting Engineers FOR Heating and Lighting.

Personal attention given to all work.

Repairs for all heaters furnished at short notice.

Crawford Boilers.

They save coal and do the work.

15 Mary St. Newport, R. I.

Tele. 531-4.

ALEXANDER BOOTH,

BUILDER.

Cement Walks, Plain and Ornamental Tile Setting.

Estimates given on all kinds of masonry work.

Residence 543 Spring Street.

Telephone 699-2.

Daniel J. Mahoney, Mason Work.

I will give you an estimate to take down your old ceilings, replacing them with new ones, or concrete your cellar, repair your chimneys, tiling your bathrooms, fireplaces, vestibules, etc. Jobbing of all kinds attended to.

Tel. 1365. Residence 18 Pond avenue.

M. A. M'CORMICK,

Carpenter and Builder

ESTIMATES GIVEN AND JOBBING PROMPTLY ATTENDED TO.

Telephone.

MORGAN BROTHERS

Contractors and Builders,

All kinds of Mason Work, Brick-Laying, Plastering, etc., at short notice and lowest prices.

5 DEAN AVENUE.

Telephone 539-3.

F. A. ALLAN, JR.,

Contractor and Builder,

Residence and Shop, 15 Gibbs Avenue.

TELEPHONE CONNECTION.

A. J. McADAM,

CARPENTER and BUILDER,

RUSSELL AVENUE.

General jobbing. Estimates given. Reasonable prices. Satisfaction given.

Telephone 415-6.

Blue Stone. North River Blue Stone.

J. B. COTTRELL

Will furnish every variety of stone for monuments or buildings at short notice.

J. D. DICKSON,

Electrical Contractor,

BELLEVUE AVENUE.

W. H. Coffyn,

CARPENTER and BUILDER.

JOBBING PROMPTLY ATTENDED TO.

Shop Langley Wharf Opp. P. O.

Residence 3 Broadway.

We are ready at all times to deliver

BLUE CRUSHED STONE

(Screened to any size). Path-Dressing, Plasterers' Sand, Concrete Gravel at lowest possible prices.

PECKHAM BROS., CO.,

Middletown, R. I. Telephone 1053-3.

P. O. Address Newport, R. I.

SHINGLES

Are sold at 69 Mill street, Extras per M $3.80. Clears per M $3.30. Spot cash.

We Sell Storm Sash,

Porch Columns, Balusters, Rails, Yellow Pine Flooring, Sheating, Mouldings, Doors, Windows, Blinds and do all kinds of mill work at lowest prices.

Kindling Wood 4 barrels for $1.00.

NEW YORK NEWS LETTER.

Consumption Latest Disease of Subway Employes.

Andrew Hamilton's Return Should Reveal to Insurance Probers Where Lost Millions Went.

[New York Correspondence of the News.]

NEW YORK, March 9.—It was a curious coincidence that brought responsible. Since the first train was operated in the big underground tunnel, scientific men have wrangled over the hygienic merits and demerits of the place. Eminent chemists have taken bottlefuls of the air and demonstrated that it was so bereft of oxygen as to be injurious to life, while other equally eminent chemists have shown that subway air was even purer than the atmosphere of the streets. It has been declared on scientific authority that gases were being constantly generated in the tunnel that would eventually cause it to explode like a huge cartridge, and recently a sanitary engineer reported to the Rapid Transit Commission that the subway cars were as full of microbes as a limburger cheese.

A coroner's autopsy on two subway track walkers revealed the fact that they had died from consumption caused by the inhalation of small particles of steel dust. The particles of steel, deposited on the surface of the lungs, caused inflammation and thereby diminished the capacity of the lungs. According to the coroner, other subway employes and eventually passengers are likely to be similarly affected. It is estimated that the dust generated by the friction of the shoes on the third rail and the brakes on the wheels averages a ton a mile a month.

The legal aspects of the Hepburn bill are exciting much attention among members of the New York bar. Constitutional lawyers are pointing out that the power sought to be conferred on the Interstate Commerce Commission by the Hepburn bill is identical with that of Congress, since no standard of charges, save that they shall be just, reasonable and fairly remunerative, is enacted, and all is left to the judgment of the commission. In this connection it is recalled that Attorney General Moody, in an opinion, stated that Congress can entrust to an administrative body no more than the power to fix rates "in conformity with a standard established by law." Does the Hepburn bill provide for any such standard? is now being asked. Moreover, Mr. Moody pointed out that as the rate-making power was not a judicial function, it could not be conferred upon the courts. In the light of these points, conservative opinion among local jurists is that the Hepburn bill will have to be very carefully amended or run the risk of eventually being declared unconstitutional.

A curious coincidence brought "Judge" Andrew Hamilton, dispenser of Yellow Dog funds, back to America on the very day when the grand jury of New York county began to consider evidence against insurance magnates with a view to criminal indictments and at the time when investigators in the employ of the New York Life Insurance Company were busily engaged in trying to find out what the "Judge's" tangible assets are, with a view to suing for the recovery of the hundreds of thousands of dollars for which he is held accountable. The only real estate of Hamilton's that the investigators have been able to locate is his house at Albany, which is said to be mortgaged up to the attic. As for personal property, two or three speculative accounts have been located, but it is not clear as yet just who has been concerned in these.

Since Hamilton has returned to face the music, as he expresses it, it is probable that the public will at last learn what became of about $1,000,000, for which the Fowler committee held the "Judge" and John A. McCall jointly responsible. Hamilton's statement that he "heard something about criminal proceedings" and hastened home has set New York laughing. There is no doubt that the prudent "Judge" had wireless methods of following from his European retreat every step in the various insurance investigations.

The discovery of a bona fide gold mine on Broadway, under one of the lowest skyscrapers, has caused great interest in Gotham, but it is improbable that any of the tall office buildings will be torn down in order that shafts may be sunk. Samuel C. Pyle, an under foreman of bricklayers, found the gold while carrying on work necessary for the establishing of plunger elevators in the new building of the Title Guarantee and Trust Company at 176 Broadway. The big annular drill used drags out short cores of gneiss and hardpan, and it had been worked almost to a depth of 174 feet, when Mr. Hyde noticed that one of the broken cores reflected the sun in places. Accordingly, Mr. Pyle took it home and found that it assayed $2,000 to the ton, and the Title Guarantee Company officers were notified that they had a very rich vein of gold beneath them, but they refused to raze their new million-dollar building to investigate. This is believed to be the first gold-bearing rock found far below the surface of New York city.

Lady Helen Forbes, the titled English author, is in New York hunting American millionaires. New York is somewhat accustomed to the presence of titled Englishmen hunting the American millionairess, but an English lady in the chase is more of a novelty, and besides Lady Helen does not intend to marry her millionaire when she catches him, but simply to write him up. She has come to this country to gather material for her new novel, which will deal with the American plutocrat. Most of our 24-carat New York plutocrats are abroad at this season of the year, but there are a few dozen assorted second-raters left for the Englishwoman to choose from. She has ensconced herself at the Hotel Astor, in the midst of the district where the festive millionaire disports himself at night, and from there she makes occasional sallies down to Wall Street, where she watches the plutocrats forming trusts, knocking out competition and playing with the Yellow Dog. Lady Helen likes New York and says the skyscrapers are "clever structures."

Now that the price of ice in New York has been raised from 30 cents to 40 cents a hundredweight, householders are beginning to realize that a mild winter is not an unalloyed blessing. Father Knickerbocker probably saved a few pennies on coal during the past few months, but his ice supply will cost him fully $2,000,000 more than usual between now and next fall. New York consumes close to 2,000,000 tons of ice annually, of which the supply of the manufactured product amounts to 900,000 tons, so that if there is a shortage in the natural ice the city cannot make up its full quota. According to officers of the American Ice Company, unpopularly known as the Ice Trust, the rise in price is due to the fact that the warm winter caused a 50 per cent drop in the supply and a large part of the city's ice will have to be brought from unusually remote points this year. Moreover, the Ice Trust asserts that, even with the advance in the selling price, it cannot make up the increased cost of harvesting the crop. However, the Ice Trust stock has risen 12 points since January 1, a fact scarcely consistent with these lugubrious tales, and New Yorkers may take this as an indication that the officers of the company are in no imminent danger of suffering from actual poverty.

S. L. Tonjoroff.

PORTSMOUTH.

[Regular Correspondence of the News.]

The boat connecting the Newport & Providence railway with Bristol blew out a pipe in the boiler Friday, and was laid off, consequently there was no through travel.

There were two cars off the track of the Newport & Fall River railway at different times Friday, just above Quaker Hill.

Mr. Benjamin Hall, Jr., has been quite sick, requiring the services of a physician.

Several carloads of fertilizers have arrived at the Portsmouth station this week, and the purchasers have kept in employ a large number of men and teams hauling it away.

St. Mary's Guild, which met at Mrs. F. P. Conway's Wednesday, was well attended, as was also the King's Daughters, which met with Mrs. I. Lincoln Sherman Thursday.

Several of Mr. Frederick W. Hellman's family are ill with the mumps, which are prevailing extensively.

Perry, son of Mr. and Mrs. John Sherman, is ill with tonsilitis.

Mrs. Christiana Sisson is at the home of Mr. and Mrs. Edward G. Ruggles.

As a harbinger of warm weather snakes are beginning to crawl out, Mr. Charles Grinnell having killed a large one the first of the week.

Mr. Allie Savage of Boston, who has been visiting his sister, Mrs. William M. Hughes, has returned home.

Mr. Benjamin T. Brown, who has been quite ill, is gaining slowly.

Mr. Alphonso Davol has resumed work on the Newport & Fall River railway.

Messrs. George S. Sherman and Jose De Costa have gone to Danielson, Conn., on business.

The Oliphant Reading Club, which was to have met with Mrs. Anna H. Conley Friday afternoon, was postponed on account of the storm.

MUNICIPAL THRIFT.

[Youth's Companion.]

On the way from one town on Cape Cod to another a contributor to the Boston Transcript came upon a charming house by the roadside, which immediately claimed his attention. It bore a fresh coat of white paint, which was well set off by green blinds. There was a smooth piece of lawn in front, a group of fine shade-trees, and hammocks, piazza chairs, brilliant sofa pillows, and all the adjuncts of summer comfort in luxurious profusion.

"Whose place is this?" he demanded of the boy of twelve who accompanied him as guide and adviser-in-general.

"That there?" said the boy. "Oh, that's the poorhouse."

"The poorhouse!" the man exclaimed. "You seem to have luxurious paupers in this town."

"Well, you see," was the explanation, "we hain't got but one, 'n' she's an old woman, 'n' the overseers they board her out with one o' the neighbors 'n' let the poorhouse to some o' them Boston folks for the summer, 'n' that pays her keep."

MENU FOR MONDAY.

In general pride is at the bottom of all great mistakes.—[Ruskin.

Breakfast.
Mush and Milk.
Broiled Ham. Scrambled Eggs.
Rolls. Coffee.

Dinner.
Chicken Soup.
Beef Potpie.
Fried Eggplant. Peas.
Pumpkin Pie.
Coffee.

Supper.
Minced Collops.
Asparagus on Toast.
Chocolate Cake.
Tea.

Minced Collops—One pound of rump steak, two ounces of butter, one onion (minced), one gill of water, one tablespoonful of worcestershire sauce, one small bunch savory herbs, half a teaspoonful of salt, one saltspoonful of pepper; mince meat and onion very small and fry in hot butter; put all ingredients together in saucepan and simmer gently 10 minutes; surround the dish with squares of toast.

This is the season of listlessness, headaches and spring disorders, Hollister's Rocky Mountain Tea is a sure preventative. Makes you strong and vigorous. 35 cents, Tea or Tablets. Wright & Hay, Washington Square.

NEWPORT PROBATE NOTICES.

Probate Court of the City of Newport, February 20th, 1906.

Estates of May E. Swanson, Hannah A. Swanson and Charles W. Swanson.

Mary P. Neilson Guardian of the estates of May E. Swanson, Hannah A. Swanson and Charles W. Swanson minors, presents her petition in writing, representing that said minors are seized and possessed of certain Real Estate, situate in said Newport, being an undivided third part each of that certain lot or parcel of land with all the buildings and improvements thereupon bounded Easterly on Third Street fifty feet, Southerly on land now or formerly of Abby A. Matthewson ninety six and ½ feet, Westerly on land now or formerly of Alfred Smith and others fifty feet and Northerly on other land now or formerly of said Smith and others ninety-six and a half feet, subject to mortgage thereon and praying for reasons therein stated, that she may be authorized and empowered to sell said minors' interest in said Real Estate at private sale, for the purpose of paying the debts of said minors; for the support of said minors, and for the purpose of making a better and more advantageous investment of the proceeds of such sale; and said petition is received and referred to the twelfth day of March next at 10 o'clock A. M., at the Probate Court Room in said Newport, for consideration, and it is ordered that notice thereof be published for fourteen days, once a week, in the Newport Daily News.

DUNCAN A. HAZARD, Clerk.

FRESH BLUEFISH, SHAD AND SALMON.

TOLLEFSON & DEWICK,
7 Long Wharf.

NEVERTHELESS.

[Charles Hanson Towne, in New England Magazine.]

Thou hast shown me the roads I must take, O Love,
The roads that are steep and long:
Thou hast told me my heart must break, O Love,
And forget its olden song.
Nevertheless, though the way be rough,
Though my heart shall break in twain,
The road shall be sweet to my pilgrim feet,
I shall choose Love's path of pain!

Thou hast shown me the wounds thou dost make, O Love,
And thy crown with thorns inlaid;
Thou hast told me the tears thou wilt take, O Love,
Till the price of my joy is paid.
Nevertheless, though thy wounds be sore,
Though thy crown may pierce my brow,
I shall let thee take my heart to break,
For alone it is breaking now!

FANCIES.

Visitor—That new maid of yours seems very nice and quiet.

Hostess—Yes; so quiet that she doesn't even disturb the dust when she's cleaning the room.—[London Illustrated Bits.

"I made my first batch of biscuits today, and I expect you to eat a great many of them."

"Why, dear, when I swore I'd willingly die for you I never thought you would take me literally."—[Houston Post.

"And what shall I say to Mr. Goltrox?" inquired the canvasser for "Frills and Frizzles."

"Just say," answered the urbane publisher, "your money or we'll print your life."—[Louisville Courier-Journal.

Job Sturky—If a street car conductor should overlook you would you pay him your fare anyhow?

Adam Zawfox—I've been waiting fifteen years for a chance to be tested that way, but no blamed conductor has ever overlooked me yet.—[Chicago Tribune.

"You say she married him to reform him?"

"Yes."

"What result?"

"Absolutely none. She's going to try the last resort now."

"And that?"

"Divorce him."—[Milwaukee Sentinel.

"I'm up against it," declared the manufacturer of ladies' dress goods.

"How's that?" inquired his friend.

"I don't see how I am going to make up my goods for summer wear thinner than the stuff the girls have been wearing all winter."—[Louisville Courier-Journal.

"You can't get a money order for more than $100, can you?"

"Don't you believe it. I got one the other day for $200."

"Through the postoffice?"

"Sure! It was from my wife. She said: 'Send me $200 at once.'"—[Philadelphia Bulletin.

A school teacher one day, during the hour for drawing, suggested to her pupils that each draw what he or she would like to be when grown up.

At the end of the lesson one little girl showed an empty slate.

"Why," said the teacher, "isn't there anything you would like to be when you grow up?"

"Yes," said the little girl. "I would like to be married, but I don't know how to draw it."—[Life.

The Fashion,
140 Thames Street.

WOMEN'S NEW SPRINGWAISTS.

6 Different Styles at 98c. each.

Worth $1.50, made of white lawn, trimmed elaborately with cluster of tucks, fine open-work lace insertions, long or short sleeves,
98c.

Other Lawn Waists up to $2.98.

An extensive collection of all new and up-to-date models in waists, such as Lingeries, Japanese Silks, Taffetas and Laces. Prices from
$1.98 to $10.

WOMEN'S NEW SPRING SKIRTS.

New models in Panamas, Voiles, Worsteds and Brilliantines from
$3.98 to $15.

YOU ARE

Under no obligation to us whatever when we examine your teeth FREE. We extend this courtesy to all.

DR. EMMA F. DOTY,
MODERN DENTISTRY.
333 Westminster St.,
PROVIDENCE.

SAVED BY BREECHES BUOY.

Crew of Thirty-Six Taken from British Ship Ashore Off Hatteras.

NORFOLK, Va., March 9.—The British three-masted steel sailing ship Clyde went ashore last night at Chicamicomico life saving station, about 26 miles north of Cape Hatteras, and today, notwithstanding a heavy sea was running, the life savers brought all the crew ashore in safety. There were 36 men in the crew.

The Clyde sailed from Barbadoes for New York and Calcutta in ballast February 11. She was out in the recent storm, was delayed and in the thick weather prevailing at sea last night fetched upon a coast from which few vessels ever came off. The Clyde was built at Port Glasgow, Scotland, in 1891.

A wrecking company this afternoon dispatched its big tug Rescue to the scene of the stranding and she should reach there tonight. The Clyde is reported to be pounding, and but little hope is entertained that she may be saved.

The surf was so heavy that the life savers could not launch their boats, despite several attempts, in which they risked their lives. The crews of Chicamicomico, Gull Shoal and New Inlet stations joined forces. They finally got a line aboard the Clyde, strung the breeches buoy and brought every soul, one by one, to the shore in safety.

Captain Richard Evans and his 35 men are now being housed at Chicamicomico station and are being fed and cared for by the life savers. The shipwrecked men report that the Clyde struck at 4 o'clock this morning, being unable to keep off shore in the northerly gale then blowing at the rate of 48 miles an hour.

Seabury Spring Shoes.

The Latest 1906 Styles.

214 Thames Street.

HOUSE FURNISHING GOODS.

WANTED!

Twenty-five Second-hand Ranges, in Exchange for
HOUSEHOLDS.

DON'T trade ranges without talking with us. QUALITY TALKS. That's the reason you hear HOUSEHOLDS talked everywhere you go. We've got a range that is

BUILT ON HONOR!

We don't claim IMPOSSIBILITIES for our range in regard to fuel, but we DO claim that YOUR HOUSEHOLD range can be run on AS LITTLE fuel as any range ever made, and at the SAME TIME do

ONE THIRD (⅓) MORE WORK.

Take a chance to find WHY.

James F. Marden,
Tel. 854—5. Next to Postoffice.

New Upholstering Goods

And Spring line of

New Carpets.

J. W. HORTON & CO.,
42 CHURCH STREET.

Wall Paper.

The new patterns of foreign and domestic papers that have arrived in large varieties in crowns, upper-thirds and fabric effects in all grades are now on exhibition and we invite your inspection.

Joseph Graham,
Largest Wall Paper House in the City.
68-70 Spring Street.

A large assortment of the latest styles of

LAMP SHADES,

Furniture Covering,
Sofa Cushions.

W. F. Spingler's,
BELLEVUE AVENUE.

I make a specialty of

Barrels and Casks of Odd Sizes.

What I have not in stock, I can obtain for you.

HENRY A. THORNDIKE,
Newport and New Bedford.

GROCERIES.

THE BEST SPRING TONIC

Is a pure malt extract, not the cheapest kind of Rock Beer put in a bottle and labeled malt extract which is sold generally, but a strictly first-class malt made from the very choicest Canadian barley. We have it the Pure Genuine

CANADA MALT EXTRACT

Its tonic and nourishing qualities supply all the essentials for the sustenance of the body and its delicate flavor makes it welcome to a weak stomach. Try it.

$1.25 a dozen

FOR THE PURE KIND

—AT—

Kenyon & Smith's,
110 BROADWAY.

Lyon's Cash Market.

Friday and Saturday.

4 lbs. English Breakfast Tea, $1
4 lbs. Oolong Tea, $1.
New Santos Coffee, 20c. lb.
21 lbs. granulated Sugar, $1.
Island Potatoes, 90c. bushel.
Pillsbury's Flour, per bbl., $5.50
Challenge Milk, 8c. can.

All kinds of Vegetables including Radish, Lettuce, Spanish Onions, Spinach, Kale, New Cabbage, Celery.

Also large stock of Navel Oranges at

Lyon's Cash Market, 334 Thames St

GREEN STAMPS.

PROVISIONS.

SALT PORK.

Corn-Fed Island Pork,

Put up by myself for family use

ALSO ALL KINDS OF

Fresh Meats, Fish and Vegetables.

—AT THE—

BROADWAY CASH FISH AND MEAT MARKET,

C. A. Easterbrooks, Proprietor,
60 BROADWAY.
Telephone 614.

Beet Greens,
Dandelions,
Egg Plants,
Cauliflower,
Hot House Tomatoes,
French Artichauts,
Green Beans,
Green Peas.

—AT THE—

SEA SIDE MARKET.

THE NEWPORT JOURNAL AND WEEKLY NEWS.

GROCERIES

Franklin's Bread and Rolls,

Fresh Morning and Afternoon,

—AT—

The Boston Grocery,
CITY HALL SQUARE,
BROADWAY.
O. F. WILCOX, Prop'r.

NUT MEATS.

Pecans,
Almonds,
English Walnuts.

Charles A. Manchester,
BROADWAY.

GOOD BUTTER.

Everybody wants GOOD butter, YOU want the best.

Redwood Creamery Butter

Is the freshest, sweetest butter procurable, you get it fresh from the creamery. Try it.

WE GIVE GREEN STAMPS.

WILLIAM W. CHILD,
126 Broadway.

The SHAMROCKS are Steadily Moving.

Make a purchase and GET ONE!

DON'T WAIT until TOO LATE.

B'dway. PELEG BRYER. Spring St.

LIVERY STABLES.

HORSE CLIPPING.

As we have had a warm winter, horses are shedding earlier than usual. Now is the time to clip them. He will do better, need less grain, save your clothes from loose hairs and will be cleaner for your baskets and for carriages. Will furnish you a horse while your own is being clipped.

As to Carriages and Wagons

I have a large stock of carriages and wagons, with more coming that were bought last fall, before the rise, at a special low price. I have a few left over from last spring of side spring and light order wagons, that must be sold to make room for new goods. A side spring and a 3-spring wagon for $50 each.

Come and see them—it's a good chance.

George P. Lawton,

Park Stables, and Carriage Repository.

Spring, Touro and Barney Streets.

Telephone 122.

HAVE YOUR

HORSES CLIPPED NOW

While they are shedding; easier to groom, gives them more ambition. Satisfactory work guaranteed. Carriages furnished for weddings, funerals, balls and to and from all trains and boats.

COOKE'S STABLE,
33 Marlborough St.
Telephone 1013-2.

Sullivan's Hack and Livery Stables,

John Sullivan, Prop'r.

49 Houston Avenue. Tel. 613-3.

Furniture and Piano Moving a Specialty. All kinds of Expressing attended to.

Trunks Conveyed to and from All Boats and Trains.

THOMAS KITCHEN,

Livery, Boarding and Sale Stables

First-Class Horses and Carriages for Sale or to Let.

Storage for Carriages, etc. Special attention given to Boarding Horses, etc.

35 Friendship Street.

Open all night. Telephone 956-2.

NOTICE!

On and after February 19, 1906, and until further notice, the following prices will go into effect:

Large Consumers, $5 per ton

FAMILIES:

10 to 50 lbs., one delivery, 75c. per 100 lbs.

50 to 100 lbs., one delivery, 60c. per 100 lbs.

Arctic Ice Co.

Here's A Pointer.

Any man who wants a good suit and who would like to keep half or a third of his money, had better come and see what's going on here this week. There's isn't anything to look out for. No, Sir, not at this store. The clothes are as good as they look. To anybody who isn't happy with his bargain, our purse-string is always open—your money back if you want it.

You see some of the suits are half-price. They are the suits we are anxious to sell—perhaps the very suits you will be most anxious to buy.

Our reason for all this? Too many suits. Don't stay away. You won't need much money.

CROWN CLOTHING CO., - - Clothiers,
237 THAMES STREET.

NEWPORT DAILY NEWS.
NEWPORT JOURNAL AND WEEKLY NEWS.

T. T. PITMAN, PROPRIETOR.
Office, 207 Thames Street.

News, $6.00 a year. 12 cents a week.
Journal and Weekly News, $2 a year.

TELEPHONE CALLS.

Business Office, down stairs 9908
or if that is busy, 17
Editorial and Reportorial Rooms upstairs, 782
Publisher's Residence, 18 High St., 322

The Newport Journal contains the best matter in the Daily News each week, and will be sent anywhere in the United States, postage paid, for $2 a year in advance. Requests for change of address should give old address as well as new.

BACK NUMBERS.

Copies of the Daily News, or of the Newport Journal one week old, three cents extra for each month or part of a month.

ADVERTISING RATES.

Advertisements, without special position, $1 an inch for the first insertion and 25 cents for each continuance. Advertisements of six lines or less are taken at about one-half these rates. A discount is allowed on all advertisements ordered in the Daily for more than one week.

Yearly or Term Advertisers are limited to their immediate business, are guaranteed but five insertions in a week and are allowed fifty-two changes a year. Legal notices, auction sales, cards, wants, and lost and found are not included in space contract.

Advertisers using both the daily and weekly papers gain the advantage of distinct classes of readers, no person reading both the daily and weekly. The Journal goes among people who read no other local paper.

Newport Daily News

SATURDAY, MARCH 10, 1906.

Articles on subjects of local or general interest will be gladly received, and will be used if their value warrants and the name of the writer is sent therewith. The name need not necessarily appear in the News.

A COSTLY PEST.

Massachusetts is still engaged in fighting the gypsy moth, and is having a hard time of it and expending a large sum of money in the battle against the pests. Already $150,000 has been used for this purpose, and now those who have charge of the campaign against the moths are of the opinion that another sum of the same size will be needed before the work of extermination will be accomplished. The importance of the work, however, is so fully realized that it is recognized that it cannot be allowed to stop and the legislature will be asked to appropriate the second $150,000, making a grand total of $300,000. This request is based upon the discovery that the area affected is six times as large as was at first believed to be the case, the latest estimate placing it at one fourth of the entire state.

These figures, as to both area and expense, show clearly and convincingly the magnitude of the damage wrought in the neighboring state by these destructive insects and the difficulty experienced in getting rid of them after they have obtained a foothold and entrenched themselves in the trees of any section. Rhode Island has been fortunate in comparison with the experience through which Massachusetts is passing, and yet this state has by no means been free from the pests, and the legislature has been called upon to make an appropriation for the purpose of exterminating the moths before they cause as much damage as they have done elsewhere. We shall be fortunate if we escape such devastation as has been done in Massachusetts, and if we do it will be only by the exercise of vigilance and persistence.

PAY FOR MEMBERS OF PARLIAMENT.

When England was governed by the landed aristocracy they took no pay for their services, for the obvious reason that man does not expect to be paid for doing his own business. They paid themselves well enough. Originally they were military tenants of the crown, and in return for their lands they provided the armed force for the defence of the country. This was the feudal system. As they grew powerful enough to extort terms from the crown they turned their tenancies into ownership and established the right to bequeath their estates to daughters or to sons incapable of military service. Then they compounded their military services for a money payment- a land tax. About 200 years ago they were powerful enough to enact that the land tax should never thereafter be increased.

A population grew land values rose and rentals were correspondingly raised, but the landlords did not increase their payments. They had shouldered off upon the rest of the country the burden of the army and navy; they made the rest of the country pay all the land was worth, and rendering no service to the state they continued to pay a tax that was fair two centuries ago but bears no relation to the present value of the land. In addition to this they committed a long series of crimes called enclosure acts. Much of the peasantry, who owned no land, could gather brushwood for fires or pasture their donkeys and cows. Under the enclosure acts the surrounding landlords added these commons to their estates.

Under the old system, by a play on words or a confusion of ideas, the land and the nation were treated as interchangeable terms. The land was to be governed by those who owned it; what more obvious? Who else should do it? But in practice it meant that the men and women who constituted the nation were governed by the landlords who had stolen the national domain in the manner indicated above. As the landlords had nothing to do except to hunt foxes and govern the country, they naturally charged the country nothing directly for the latter, as they charged it nothing for the former. Indirectly they charged it enough. Whole villages were evicted in order to make hunting preserves.

But in recent years the commercial classes have been acquiring political power. Only rich men could go to Parliament, and rich men do not like to take salaries except big ones; the ministers of state were well paid. But still more recently professional men of no great means, and very lately workingmen of no means at all, have been occasionally getting into Parliament. It is a heavy burden on them to get elected, which usually costs a pretty penny, and to give a good deal of time to the government. The workingmen who have been elected to Parliament have been supported by their working constituents; they could not leave their work for the House of Commons otherwise.

The changed conditions are reflected in a resolution adopted by a large majority in the new and overwhelmingly Liberal Parliament for the pay of members. The salary suggested is only $1,500. It will not lead to any immediate results, because the premier cannot find the money; it is merely an expression of opinion. But ultimately, as the members of the House of Commons come to represent the people, instead of representing a privileged class, the people will find it necessary to pay reasonable salaries to them. They cannot expect their agents to work for them for nothing. Since the reform act of 1832 there has been nothing in English history so significant of the changed political and economic conditions of England as this resolution of the House of Commons that members ought to receive salaries.

THE CONTROL OF NIAGARA FALLS.

A great deal has been said and written about the use of the water power at Niagara Falls for the generation of electricity, and now it is stated that the greater volume of water is on the Canadian side and the question of the control of the electric power for commercial purposes lies largely with Canada. This conclusion is reached by the commission appointed to investigate the matter for the Canadians and quite changes the aspect of the situation from the standpoint of this country and its people. Of course, if most of the water is on the ober side of the line which divides this country from Canada, the larger share of the interest in the matter of using the power of the falls for commercial purposes is vested in Canada, and that country must help to decide whether or not the power shall be used as suggested.

The report of the Canadian commission not only makes this claim regarding the interest of that country in the power that lies in the falls, but places itself on record as not very favorable to the scheme by the assertion that the water could not be diverted to the American side of the river except by the employment of means which would be most destructive to the falls. Clearly if this position is correct the harnessing of the falls ought to be discouraged, for it would be a distinct loss to people all over the world to have the grandeur of the scenery afforded by the big falls marred even in the least by any encroachments of man in the interest of commercialism. We have too few inspiring scenes in our country to afford to lose a single one of them.

AUTOMOBILES BY THE THOUSAND.

The remarkable growth in the use of automobiles is shown in figures which the New York Herald has collected. According to these the output from American factories for the year has been 27,840 automobiles of various kinds. There are records of the sales of 22,970 of these, leaving 4,570 in the factories or in the hands of agents at the beginning of the year. Of the automobiles sold 17,819 were licensed under the Selden patent and their gross selling price was $31,814,758. Machines sold without license numbered only 5,150, of a gross selling price of $7,282,212, making an aggregate selling price of American automobiles of $39,100,010. The total number of domestic and foreign cars sold during the year was 23,966, of an aggregate selling price of $45,800,000. Automobiles imported for the 12 months totalled 1,036, of an aggregate selling price $6,700,000.

An army of 600 agents of insurance companies is said to have invaded Albany, to prevent if possible the enactment into law of the recommendations of the Armstrong investigating committee. Ninety-six companies, domestic and foreign, were represented at the first legislative hearing on the bill.

The Senate has passed a statehood bill, but it is very doubtful if the House will agree to the changes made. Incidentally the Senate has again shown that it is not disposed to follow the wishes of President Roosevelt in the matter of legislation, and proposes to continue to show that it has a mind of its own.

The hearing on the question of hospital accommodations last evening seemed to show a disposition on the part of all concerned to get together on a matter of great importance to the city. It is to be hoped that the controversy which has already existed too long is at an end.

SUPPLYING FUEL TO NAVAL SHIPS ABROAD.

The Navy Department has made the awards to foreign coal dealers for the supply of fuel to naval ships in distant ports. This is an arrangement which has to be made every year, and much difficulty is always encountered in closing satisfactory agreements with the British coal supply people with whom most of the contracts are made. There are some 80 ports in various parts of the world where our naval vessels in need of replenishing an exhausted bunker supply may call and obtain coal. Care is to be taken that the rates are no more than current local prices prevailing for the fuel. There are four or five ports, however, where it will be impossible this year to effect the arrangement desired, for the reason that the contractors were evidently in a combination to put up the price of the fuel. The Navy Department investigated the situation and found that the collusion was traceable to an English source. The most effective break to the plan, which evidently intended to take in most of the ports on the list of eighty, was an attempt to make no contract whatever. Commanders of naval ships will be fully informed as to this situation and will, of course, without much trouble, avoid those places where this government has no contract for the supply of coal under contract on demand for cruising American ships of war.

GREAT ENGINEERING WORK.

A great work of engineering, and one of especial importance as establishing the relation between drainage and sanitation, has just been completed with public rejoicings in Italy. The enterprise really involved the draining of the entire rural portion of the provinces of Mantua and Reggio, or a superficies of 160 miles, inhabited by 66,000 people, with 5,130 separate properties. The drainage was effected by the cutting of a canal, upon which 6,000 men had been occupied since 1901. This great achievement was fittingly crowned by the ceremonial opening of the lock which lets the waters of this drainage canal into the Po.

MISS RANDOLPH ENGAGED.

Announcement was made yesterday of the engagement of Miss Adelaide Randolph to Hon. Lionel Lambart, of England, second son of the late Earl of Cavan. The news of the engagement was received by relatives of Miss Randolph in New York. Miss Randolph is the daughter of the late Colonel Arthur Randolph of England, who married Miss Edith May of New York, and who died nearly 20 years ago. His widow afterward married the late William C. Whitney and died six years ago from the results of an accident received while riding in Aiken, S. C.

Hon. Lionel Lambart was born in 1873 and is a lieutenant in the Royal navy, retired. He is heir presumptive to the title now held by his brother, Frederick Rudolph Lambart, who is the tenth earl and who married in 1893 Miss Caroline Crawley, daughter of the late George Baden Crawley. Lord Cavan is a major in the First battalion of the Grenadier Guards and served in South Africa. He succeeded to the title in 1900.

After the death of her stepfather, Mr. Whitney, Miss Randolph and her brother went to Hempstead, L. I., where they have a charming home. When in New York Miss Randolph passed much of her time with Mrs. Richard Irvin, who is an old friend of her mother.

No date has been mentioned for the wedding, which will in all probability be celebrated in New York.

THE GIRL BEHIND THE COUNTER.

[Mary Rankin Cranston, in the World To-day.]

Promotion is very slow in a department store. A girl may enter a store at $6 a week and, after five or six or seven years, receive an advance of $1 a week if she puts up a pretty stiff fight and is a valuable saleswoman. Her work is not the dull grind it might be supposed. The hours are long, it is true, but the continual procession of humanity which files before her lends interest and a certain kind of excitement to every hour. Human nature is wonderfully facile in its disclosures, and the shop girl who has two ideas in her head and keeps her wits about her very soon learns the difference between the real lady and the spurious article. She learns to know at a glance whether her customer is likely to order a box of hair pins or a spool of thread sent home, miles away, by the delivery wagon, or it may be high priced goods ordered to be sent c. o. d. to a locality which does not contain a residence street. These a girl quietly replaced on a shelf one day, and to my inquiring look, replied: "She never expected to pay for those things, but she felt ashamed to have taken up so much of my time without buying anything. Oh, yes, it often happens; but we soon know how to size 'em up."

MUST LOOK THE PART.

[Philadelphia Record.]

"We try to impress our pupils with the fact that they must look the part when they are applying for situations," said a teacher of stenography. In speaking of his business. "It's a lesson we find hard to teach, especially to the pretty ones, who insist on looking their best, but we had a case the other day which we will be able to use as an argument and illustration in the future. A girl who, when she left us, was a first class stenographer, came back to complain that she couldn't get a place. She wore a picture hat and jewels, and looked more like a duchess than a working girl, and said she had been chasing a job three days without success. We told her we would guarantee her a place at the end of a day's search if she would dress as we told her to. She agreed to this, and we removed the jewels, replaced the picture hat with a modest and unpretentious one, and told her to put on neat white cuffs. She did this, and got work upon the second application."

FOR SALE,

At an Attractive Price:

A very well-built house, near Catherine street, on land that has handsome trees.

A very moderate offer will be accepted as the owner has no further use for the property.

APPLY TO

RICHARD C. DERBY,
136 BELLEVUE AVENUE.

NOTICE.

His Excellency Samuel W. Pennypacker, Governor of the Commonwealth of Pennsylvania, has appointed and issued a commission under date February 7, 1906, to Mr. Clarence A. Hammett, duly qualifying him to act as a Commissioner in the State of Rhode Island to take acknowledgement of Deeds and Instruments of Writing under Seal, under and by virtue of the Laws of Pennsylvania, to have his office at Newport in the State of Rhode Island.

Newport, R. I., Feb. 9, 1906.

A Studebaker Gear,

with local pattern body, makes the best farm wagon; light running and strong.

M. J. MURPHY,
MELVILLE STATION. Tel. Connection

AROUND RHODE ISLAND.

Rival Telephone Company Wants to Secure Franchises.

Resignation of Chairman Smith of State Board of Charities—Four Widows Claim a Pension.

A petition has been filed at the city clerk's office, Woonsocket, by attorneys for the New England Shaver Telephone Company, asking that permission be granted the company to establish a telephone service in Woonsocket. Desirous of competing with the Providence Telephone Company, the new company promises lower rates and better service. Next Monday evening a petition will be presented to the board of aldermen, which will undoubtedly be referred to a regular or special committee. A similar petition has been filed in Pawtucket and will be presented to the city council next Wednesday evening. According to the records, however, it would seem that any competing telephone company will not be able to get into Woonsocket for at least 14 months from date, as the Woonsocket city council May 12, 1892, granted to the Providence Telephone Company an exclusive franchise to erect poles, string wires and construct conduits, in return for various concessions, including a special tax upon the gross earnings of said company within the city of Woonsocket. This tax is an annual one of one per cent. The exclusive franchise does not expire until May 12, 1907, and the city of Woonsocket has the option of continuing this agreement for a further term of five years, provided the city shall give notice to said company of its intention to continue the existing agreement at least six months before the end of the first five-year period.

George L. Smith of Barrington, who has been a member of the state board of charities and corrections since September 5, 1895, has decided to resign, despite opposition among the other members of the board to such a move. The members, fully realizing his worth, endeavored to induce him to retract, but owing to ill health and pressure of business matters Mr. Smith decided that it would be impossible for him to serve longer. Mr. Smith was appointed to the board by Governor Charles Warren Lippitt. On the death of Colonel Frank F. Olney he was elected chairman, the date being October 24, 1903, and he has acted in that capacity since.

There is a controversy over the widow's pension from Gilbert F. Roche, who died in Westerly October 11, 1904. May 25, 1862, Roche went to Providence and enrolled and was mustered into Company B, Ninth regiment, Rhode Island volunteers, as a private, and served in that company until September 2 of that year, when he was mustered out. October 17, 1862, he married Miss Rhoda Fannie Sisson of Westerly, Rev. John Evans of the First Baptist Church performing the ceremony. Soon after his marriage he left his wife in Westerly and only at rare intervals did he come back to that town. For months at a time his address was unknown. For about five years before his death he drew a pension of $10 a month. Two months after he died his widow, who still lives in Westerly, was granted a widow's pension of $8 a month. She had never been divorced from Roche. A short time ago a woman in Taunton, Mass., known as Hattie Roche, applied for a pension on the ground that she was Roche's widow, and since that time a woman in Albany, N. Y., has made the same claim and there is also another woman in New York, it is said, who claims to be Roche's widow. At the time of his death he was about 55 years old, and for several years had been a member of Budlong Post, Grand Army of the Republic, of Westerly.

Herman G. Possner, general manager of the Narragansett Brewing Company, is about to leave that corporation, the date of retirement being March 15. The Narragansett Brewery was established 16 years ago by John H. Fehlberg, Augustus F. Borchardt and Mr. Possner, who in organizing the business obtained a charter, with George M. Gerhard and Constant A. Moeller as fellow incorporators, the capital being $250,000. Presumably there is no enterprise of the kind which has flourished better than this one. The first year's output was 30,000 barrels, and thereafter there was a steady increase of business, requiring several enlargements of the plant, until it reached a capacity of 150,000 barrels. The capital is now $1,000,000, and handsome dividends are paid upon the entire issue. This success has to a considerable extent been due to the energetic work of Mr. Possner, who is rated as an exceptionally strong executive man. He was born in Weimar, Germany, 50 years ago and came to this country 37 years ago. Mr. Possner will visit his native land the latter part of the coming summer.

Provision for establishing traveling libraries for schools or other plans approved by the State Board of Education is made in a bill introduced in the house yesterday by Representative Samuel W. K. Allen of East Greenwich. The measure provides also for aid to associations which operate traveling libraries. An appropriation of $500 is provided by the act to make the plan operative, the auditor being directed to draw upon the treasurer from time to time upon receipt of properly authenticated vouchers.

President Faunce of Brown University left Providence this morning for a trip of two or three weeks among Brown alumni in the West and South. He will speak in Brooklyn on March 11, at the University of Illinois the twelfth, in Chicago the fourteenth, in Detroit the fifteenth, at Georgetown College in Kentucky the eighteenth, at Atlanta, Ga., on the twenty-third, and will visit a large number of Southern schools and colleges.

Domenico Rocchio, aged 46 years, an operative in the Valley worsted mills in the Olneyville district, Providence, had his right arm caught in yarn which he was handling yesterday afternoon, was drawn to the shafting, and his arm pulled out at the elbow. An ambulance call was received at the Rhode Island Hospital and he was taken immediately to that institution, where his right arm was amputated just above the elbow. His family consists of his wife and himself.

Signatures of more than 300 prominent citizens of Providence, headed by that of Bishop William N. McVickar, were attached to a petition received yesterday by Chairman William H. Luther of the Board of Police Commissioners. The petition is of considerable length and asks the board to put the ban on moving pictures of prize fights and other brutal sports.

Allegations arising under the will of Bishop Mark A. W. Howe, late of Bristol, were submitted to the supreme court in Providence yesterday, after long arguments by counsel. Bishop Howe was for many years the Episcopal bishop of Central Pennsylvania, and owned the estate at Bristol, in this state, known as Wee-Ta-Moe. The bishop was married three times, and had children by each marriage. The bill in equity was originally brought by the surviving husband and the children and heirs at law of the late Elizabeth M. H. Allen, who was the child and one of the heirs and devisees of the late Bishop Howe, and was originally brought to obtain a declaratory decree as to the title claimed by the complainants to a portion of the homestead estate of the bishop. The will is an interesting document and recites many circumstances of the bishop's family history. There is a tribute to the beauties of Wee-Ta-Moe and the pleasant memories surrounding the same; likewise an earnest plea for family harmony.

Monsignor Thomas F. Doran, pastor of St. Joseph's Catholic Church of Providence and Vicar General of the Providence Diocese, was presented with a sum of money aggregating about $1,200, the gift of members of his church, Thursday evening. The gift is intended to be used for the purchase of some form of memorial to Father Doran and to the former pastors of St. Joseph's, and the idea originated soon after the pastor's elevation to his present position. The contributions have been coming in since, and Thursday evening the presentation took place at the parochial residence.

Once more there is an act regarding the Sea View Railroad Company pending before the house of representatives, Mr. Watson of South Kingstown yesterday introducing a bill amending the charter of said company. The act permits the company to extend its line from Narragansett Pier through Wakefield to Matunuck, then in a southeasterly direction to a point on the road of the New York, New Haven & Hartford Railroad Company. The act was referred to the committee on corporations.

An act was introduced in the house of representatives yesterday, providing for the exemption from taxation of that parcel of real estate situated in the town of Johnston which is a part of Neutaconkanut Hill Public Park of the city of Providence, and which was conveyed to the city by Alfred A. Williams by deed. The land is about three fifths of an acre in extent and the act provided that it shall remain untaxed so long as it is used as a public park.

The Pianola Piano

Offers advantages and service not possible to any of its numerous imitations. No other has the Metrostyle, an adjunct indispensable to the highest enjoyment. No other has the vast repertory of Pianola-rolls. No other compares, singly, with the particular style of Pianola Piano offered at its equivalent in price, and from the whole assortment of imitations of this epoch-making instrument there could not possibly be made up a group in any sense fit to be compared to the Pianola Piano as a collection.

BARNEY'S MUSIC STORE,
154 Thames Street.

Quality is Our Motto.

By constantly introducing new and up-to-date ideas in the management of our business, we are able to give our customers a better quality of work as cheap in price as some of the inferior kind. Don't you believe it? Call and have a talk with us and we will prove it.

"Moore's Pure House Colors"

Are the best mixed paints sold anywhere today. We are Newport agents.

Benj. Moore & Co. are the manufacturers of Moore's Pure House Colors and Muresco. We carry a full line at all times.

Hayman & Nason,
Painters and Decorators,
19 FRANKLIN STREET.
Telephone.

Folding Go-Carts.

We have just received a new line, $2.50 to $8. Detachable wheels, something new; no nuts to unscrew.

SPECIAL.

Folding Go-Cart, with shade, $3.50

Subway Puzzle, the newest, 10c

D. E. SULLIVAN,
Old City Hall Novelty Shop.
Telephone 665.

L. N. Vaughan,
Optician,
104 Broadway.

Eyes examined and correcting defective vision by the latest methods.

Fitting glasses that are comfortable, durable and the best manufactured.

Fine repairing. Prescriptions filled.

IMPORTED PRINTS,

French and English.

Call and Examine our Collection.

WISEMAN,
112 BELLEVUE AVENUE.

THE WEATHER.

BOSTON, March 10, 8 A. M.—Forecast for Boston and vicinity—Fair and somewhat colder tonight and Sunday; fresh to brisk westerly winds, diminishing.

WEATHER CONDITIONS.

The storm continued its northeastward movement off the New England coast yesterday and last night, causing heavy snowfall with high winds on the immediate coast. This morning the centre appears to be over New Brunswick, with lowest pressure of 28.84 inches. Interior parts of New England were not affected by the storm, and today fair weather prevails in all sections of the country. The low pressure of the northeastern disturbance covers the lake region, Middle states and Northwest. The temperature has fallen in the western lake region and upper valleys. At 8 a. m. in New England it ranged between 30 and 38 degrees at New York it was 36, Washington 40, New Orleans 54, Chicago 30, Denver 21, and San Francisco 50.

J. W. Smith,
Forecast Official.

LOCAL CONDITIONS.

	8 h	12 h	15 h
Temperature,	39	41	40
Barometer,	29.42	29.48	29.48
Wind,	W	S W	S W
Weather,	Fair	Fair	Cloudy

MINIATURE CALENDAR.

FRIDAY, MARCH 9.

Sun rises	6 h 07 m
Sun sets	17 h 43 m
Moon sets	5 h 32 m
Length of day	11 h 36 m
Day's increase	2 h 32 m
High water	6 h 23 m; 18 h 47 m

SATURDAY, MARCH 10.

Sun rises	6 h 05 m
Sun sets	17 h 44 m
Moon rises	— h — m
Length of day	11 h 39 m
Day's increase	2 h 35 m
High water	7 h 08 m; 19 h 28 m

Moon's Phases.

Full Moon, March 10, 15 h 17 m, E.
Last Quarter, March 17, 6 h 57 m, W.
New Moon, March 24, 18 h 52 m, W.
First Quarter, April 1, 23 h 02 m, W.

NEW TODAY.

	Page
Lecture	5
Hay For Sale	4
LOST—Umbrella	7
For Sale Cows	4
Wanted—Boarders	7
Hanley's Peerless Ale	6
Boston & Albany R. R.	6
For Sale—Potato Planter	4
D. E. Sullivan—Go-Carts	4
Old Feather Beds Wanted	7
Landers & Peckham—Coffee	5
Walsh Bros—Curtain Stretchers	5
Horses, Wagons, etc., at Auction	8
University Exten.—Piano Recital	5
A. C. Titus Co.—Extension Tables	1
Kenyon & Smith—Canada Malt Ex.	3
The Kazanjian Co.—Sideboards, etc.	1

TO INSURE INSERTION ON THE DAY DESIRED CHANGES OF ADVERTISEMENTS SHOULD BE SENT IN THE NIGHT BEFORE.

CHOICE FARM LANDS.

$8,000 will buy 10 acres of choice farming land in Middletown, situated in two adjoining lots on Honyman Hill Road. Will sell one or both lots. Fine location for country residence.

I have also for sale a farm of 20 acres and another of 15 acres on West Main road.

HERBERT L. DYER.
Bellevue Ave., cor. Bath Road.
Branch Office, 40 Broadway.

Gurney Heaters.

Have your heating apparatus attended to. Now is a good time to make that long contemplated change.

Philip F. Conroy,
131 Thames St.
Furnaces, Boilers, Radiators.

CHANNING STREET.

For sale, on Channing street, (15) a ten-room cottage house, about one year old. All modern improvements. Lot 50 by 150.

GREEN STREET.

For sale on Green street, near Thames, a thirteen-room house; rented as two tenements. Price $5,000.

Henry Bull, Jr.,
Real Estate and Insurance,
183 Thames Street.

Screw Drivers

Fully warranted,
Any size in our window,

10c.

A. & H. G. HAMMETT
Lumber, Brick, Cement, Sewer Pipe, Hardware, Paints, etc.
319 & 321 THAMES STREET.

For Sale.
Hudson River Blue Crushed Stone
For paths and driveways.
ALSO FISHER'S ISLAND BRICK BY THE CARGO.
J. K. SULLIVAN.

The Newport Journal
AND WEEKLY NEWS.
Is especially adapted for mailing.

THOMAS P. GRIFFIN,
Ladies' and Gents' Fashionable Tailor,
185 Thames Street, Over Southwick's, Newport, R. I.
Cleansing, pressing and altering neatly and promptly done.
Dyeing in all its branches.

HOTEL IN NEWPORT FOR SALE.

A favorite and long-established hotel in Newport—seventy (70) rooms and 14,000 feet of land. Price $25,000. Can lend $15,000 on mortgage at 5 per cent.

APPLY TO

A. O'D. TAYLOR, Real Estate Agent,
132 Bellevue Avenue, Newport.

A certain and profitable investment for any man understanding the hotel business.

BORN.

MARTIN—8th inst., a son to Mr. and Mrs. W. H. Martin.
RUGGLES—In Portsmouth, 9th inst., a son to Mr. and Mrs. Edward G. Ruggles.

DIED.

PIKE—In this city, 10th inst., Phebe W., daughter of Leah and the late Tennant D. Pike, aged 57 years.
HEFFERNAN—In Fall River, 8th inst., Michael Heffernan, in his 71st year.
BOITANO—In Fall River, 9th inst., Mary, wife of John Boitano, in her [illegible] year.
ADAMS—In Providence, 8th inst., Sophia Adams, in her 52d year.
FRANKLIN—In Providence, 9th inst., Ellen F., wife of Benjamin Franklin.
BROWN—In Washington, 8th inst., Charles H. Brown, in his 45th year.
HARRISON—In Exeter, 9th inst., Henry Harrison, in his 61st year.
KENNEDY—In Hillsgrove, 9th inst., Robert Kennedy.
PIERCE—In Lakewood, 9th inst., Bella, widow of William R. Pierce.
STREET—In Pawtucket, 9th inst., George D. Street, in his 84th year.
WHITTAKER—In Lonsdale, 9th inst., Alice, widow of Thomas Whittaker, in her 53d year.

ROBERT C. COTTRELL, Undertaker and Embalmer, 322 & 324 Thames street. Residence 104 Mill street. Telephone at office and residence.

COTTAGE, BROADWAY, FOR SALE.

This house is situated in the best residential section of Broadway, and contains 12 rooms, all modern improvements, hard wood floors, open plumbing, hot water heat, good dry cellar, perfect sewerage; about 4,000 square feet of land, large piazza to front of house. Price $3,000.

Most of the purchase money can remain on mortgage at 5 per cent if desired.

C. H. WRIGHTINGTON,
57 Bellevue Ave. Telephone 770.

FOR SALE.

FOR SALE.
$40.00—New Aspinwall Potato Planter. Used one season; practically good as new. James A. Eddy, North Dartmouth, Massachusetts.

FOR SALE
4 good Cows (2 new milch, 2 springers). 1 good Team Horse and small lot Hay. Apply to A. H. Bailey, Melville Station, West road, Middletown, R. I.

HAY FOR SALE.

About 35 tons prime hay, in quantities to suit purchaser. Apply Farmer, Faxon Farm, Two Mile Corner, Middletown, R. I.

FOR SALE.
FINE LOT OF R. I. RED ROOSTERS AND PULLETS;
Also White Cochin Bantams.
Apply to Arthur G. Caswell, 23 Vernon avenue.

FOR SALE—Established boarding house business in central location having first-class patrons. House has all modern conveniences. A profitable business from start. For particulars address Box 35, Daily News Office.

EGGS FOR INCUBATING.

Single and Rose Comb Rhode Island Reds. Single Comb Black Minorcas.
Eggs $1.50 per setting of 15, $6 per 100.

GREEN END FARM, Bliss Mine Road
MIDDLETOWN, R. I.

For Sale.
SMALL FARM
—IN—
Middletown.

Full particulars on application to Box 23, Daily News Office.

For Sale.
Victoria with Rubber Tires
Light Rockaway.

WETHERELL'
Carriage Builder, 7 Sherman St

Special Sale of Enamel Ware.

Having procured a large invoice of the very best quality of National Enamel Ware direct from the factory. I am able to sell it for less than the jobber charges.

Ham Boilers, were $2.50,	now $1.1[illegible]
Berlin Kettles, were 85c.,	now [illegible]
Convex Kettles, were 80c.,	now [illegible]
French Coffee Biggins, $1.00,	now [illegible]
Stove Pots, were $1.75,	now $1.[illegible]
Stove Pots, were $1.50,	now $1.[illegible]
Stove Pots, were $1.25,	[illegible]

Call and see how low I can sell you.
Also all kinds of Vegetable and Farm Seeds.

H. L. DEBLOIS,
Telephone 669-3, 80 Broadway.

THE SUPPER EATEN.

Red Men's Not a German Club, And So Couldn't Beat the Entracht at Pinochle.

The pinochle game between the Red Men's Club and the Newport Entracht is over, and the losers have paid for the supper, and the supper has been eaten, and the winners agree that the supper was all right and much better than they had any idea would be supplied. Some people will want to know "who won," but if they just pause to think that pinochle is a German game, and the Red Men's Club is not a German institution, they will see that the question is practically superfluous.

There were 72 games in all, divided into three nights of 24 games each. The first night the games split even, 12 each; the second night the Red Men ran away from the Entracht men, scoring 15 to their 9. With a lead of six games 6 up with 24 to go, the Red Men felt quite confident. But, as before remarked, it is a German game, and on the last night the Entracht team picked up the six and led their opponents by four, scoring 17 games to 17, a regular Waterloo, and won, 35 to 34. The Red Men's Club paid for the supper, and the supper, as before remarked, was all right.

BY A ONE-SIDED SCORE.

High School Wins from St. Joseph in a Game Marked by Clever Work on Both Sides.

In the junior league last night, at the high school, the Rogers team defeated the St. Joseph team, 17 to 24. There was a big attendance and the game was not a bad one, there being considerable passing and some clever work on both sides, though the score looks somewhat one-sided. The Rogers players had considerable luck in some of their shots, which were of the Alcohol order.

The St. Joseph team was again, as with Paradise, compelled to put in substitutes, who did the best they could, but were not up to the standard of the regular players. With the regular team the Rogers would probably have won, as they played a good game, but the score would have been closer. Roche did some great scoring for the visitors. In the first half, Nason scored five baskets for Rogers, and seemed in a fair way to equal Roche's score, but in the second half Burke put him out in the scoring column. The score in the first half was 22 to 12, and in the second, 25 to 12. The summary:

	St. Joseph.
Anthony, l. f.	l. f., Sheehan, Sullivan
Nason, r. f.	r. f., Roche
Crowley, c.	c., Scully
Schmidt, l. b.	l. b., Burke
Rooney, r. b.	r. b., Kenney

Score—Rogers 47; St. Joseph 24. Baskets—Anthony 6, Nason 5, Crowley 2, Schmidt 5, Rooney 2; Roche 10, Scully 2. From foul—Nason 1. Officials—McLynnan and Williams.

The Entre Nous team of Harrison, N. J., will play tonight. The Crescents of Paterson, the best team that has played here this season recommended the Entre Nous as a fast aggregation of passers and basket ball players.

NECKTIES AS RAILWAY SIGNALS.

[Minneapolis Journal.]

"Red neckties are always worn by foreign brakemen and conductors. Have you noticed it?" said a railroader.

"No. Why is it?"

"As a safety device," was the reply. "These red neckties that flash upon your gaze on the railroads of Italy, France, Germany and England are not a sign that the people have a gay time, but that they are cautious and prudent.

"The neckties are supplied free by the railroad companies for use as danger signals in emergency. Thus, no matter when or where an accident may happen, there is no need to search or scramble for a red flag, but the brakeman whips off his red necktie and waves it frantically aloft."

LOCAL BRIEFS.

—Mr. John E. Littlefield of Block Island is in town.

—Mr. H. C. Savage of Newton, Mass., formerly of this city, is in town.

There were signs of more rain this afternoon, and at places in town it did rain a little.

—C. H. Wrightington has rented for P. H. Horgan his cottage on Collins street to F. H. Tallman.

—William Loftus has rented for Dr. Sarah Hadley her half-house at 45 Levin street to Mrs. Almy.

—Miss M. E. Thrasher is in Taunton, Mass., visiting her grandmother, who will be 83 years old next June.

—Mr. and Mrs. Albert S. Howard, who have been guests of Mr. and Mrs. John P. Sanborn, have returned to their home in Philadelphia.

The Police Commission had another quiet time last evening, when it met for its weekly session. Two intelligence office and one bowling alley license were renewed—that was all.

—Rev. A. J. Coultas, presiding elder of the Providence District of the New England Southern Conference of the Methodist Episcopal Church, is guest of Mrs. Charles Alford Stenhouse.

The heavy timber recently brought here on a lighter is being carted to the site of the proposed new car barn on Vernon avenue. As soon as a good supply of material is on hand the construction work will be begun.

—Joseph P. Cotton has sold to Henry D. Root a lot of land bounded south, 50 feet, on Thurston avenue; west, 98 feet, on land of Abner Slocum; north 50 feet, on land of Harry Wilson, and east, 98 feet, on land of Ernest Bourdream.

—Chief of Police Crowley was in Providence today, as a witness in the case of the young man under arrest who is said to have circulated counterfeit five-dollar bills here and elsewhere. The case was heard in the United States circuit court.

—The lecture on "The Social and Humanitarian Aspect of the Tuberculosis Problem," which was to have been given by Dr. Knopf last evening, was postponed until this evening, Dr. Knopf being detained in New York on account of illness.

—Miss Phebe W. Pike, daughter of Mrs. Tennant D. Pike, died at the residence of her mother on Chestnut street today, after a short illness. She was a sister of Mrs. John M. Friend, was for some years a compositor on the Daily News and was well known to the oldtime residents of the Point.

—Yesterday was a good time to notice how many of the buildings on Thames street have gutter and leader arrangements which result in pedestrians receiving free shower baths whenever there is water on the roof. Some roofs leak when others do not. All buildings are supposed to be so rigged as to carry off their water, but a great number, as pedestrians know, are not so arranged.

—The storm was a trifle too much for the Block Island boat yesterday and she remained at the island. About 5 o'clock the wind moderated and there was a chance to come over, but it was then so late that it was decided to let the trip go until this morning, when she brought 36 barrels of fish. A gale was blowing this morning when she left, but it was behind her and the old craft came over a-flying.

HOUSE STANDS FIRM.

Not Likely to Accept the Senate Statehood Amendments.

WASHINGTON, March 10.—"There is no change in the temper of the house so far as I can see." This was the statement made by Speaker Cannon at the White House today regarding the statehood legislation. Statehood legislation was discussed by the President with several of his callers besides Speaker Cannon. Rep. Hamilton (Mich.), chairman of the house committee on territories, declared the House would not accept the Senate amendments. It is learned that a vigorous effort will be made to induce the House to concur in the Senate amendments. The movement will be supported by the Oklahoma and Indian Territory advocates of statehood.

TWO VESSELS DRIVEN ASHORE.

No Wire Communication Between Martha's Vineyard and Mainland.

VINEYARD HAVEN, Mass., March 10.—Wire communication between Martha's Vineyard and the mainland has been interrupted since yesterday's storm, which was the heaviest of the season. Two vessels wer driven ashore here. Schooner Grace Davis of Bangor, Me., Captain Gatchell, from Richmond, Va., for Boston, with a cargo of railroad ties, parted her chain and went ashore on Canal flat, on the east side of the harbor, where she now remains. She does not appear to have sustained much damage, but will have to be lightered before she can be floated.

Schooner George Edwin, Captain Fountain, from Nantucke for New York, also parted one of her chains and dragged ashore. Being without cargo, she was driven well up on the beach. She is not leaking.

Death of a Providence Manufacturer.

PROVIDENCE, March 10.—Frederick S. Farwell, owner of the Farwell mills and one of New England's best known worsted manufacturers, died at his residence in Warwick today, after a short illness from pneumonia. He was a prominent Mason and a member of several clubs, and leaves a considerable estate. He was born in Newfane, Vt., in 1843, and is survived by a married daughter.

General Smith Sails for San Francisco.

MANILA, March 10.—General J. F. Smith, the future governor general of the Philippines, has sailed for Hong Kong, en route to San Francisco. He will leave Hong Kong for that port on Pacific Mail steamship Mongolia March 17.

Prince Tsai Tse Visits General Grant.

NEW YORK, March 10.—Prince Tsai Tse, of the Chinese imperial commission, today visited General F. D. Grant at Governor's Island, for an inspection of the headquarters of the Army of the East. With the prince were four members of his party whose purpose is the study of the institutions of this and other countries.

Russian Loan Assured.

ST. PETERSBURG, March 10.—The negotiations of Minister of Finance Shipoff with the bankers of Moscow and St. Petersburg have reached a stage where it is practically certain that the bankers will agree to take $50,000,000 five per cent bonds at 93.

THE LIGHTSHIP EXAMINATIONS.

Men from lighthouse tender Cactus are at work at the Torpedo Station, digging a trench in which to lay the wire which goes to the dolphin at the spit at the south end of the island. The wire was laid in the water, but the cable was old or the laying was not in the best place for good results, so that it is now to be sent most of the way by land.

Before she leaves, the Cactus is expected to take the steamboat inspectors to the Brenton's Reef lightship, to examine the officers and learn if they know how to navigate the old craft in case she breaks away from her moorings and goes to sea, or tries to come ashore. All officers of lightships are to be thus examined, so that the department may know if it has competent men in charge in case of an emergency. These government officers take the same examination that the captain of a merchant ship would, but if they were in the navy they would be supposed to know, ipso facto, whether they had ever had charge of a vessel under way or not.

CONTROL OF FRENCH RAILROADS.

[Everybody's Magazine.]

In France nearly all the railroads are owned by private corporations. Of a total trackage of 30,000 miles the companies own about 26,500 miles, the government only 3,407 miles. Those that believe that the solution of our troubles lies in government control and not in government ownership can find much to interest them in the examples of France and England. In both countries the government controls but does not operate, but the methods of control are different. In England there is a general supervision and regulation; in France the government takes part in the actual direction, supervises the workings of the lines, and can interfere at any time in any way it sees fit to modify rates or make other changes it may desire. The French railroads operate under the eye of the national minister of public works; they are essentially attached to his department, and are subject to severe regulations and restrictions that for a very good and sufficient reason they cannot disregard.

WOMAN'S NARROW HORIZON.

[Success Magazine.]

A government employer of many women clerks has declared that not one in twenty reads the papers or knows anything of geography or contemporary events. "Ask them if the Panama canal is to be at sea level or not and they will stare as if you were talking Chinese," he complained. "They may read the horrors in the papers, but they skip everything of value." He had his finger flatly on one of woman's chief defects—the lack of broad, impersonal interests. The average girl's horizon is bounded on the north by her clothes, on the south by her social relations, on the east by her private hopes, and on the west by her income—four solid walls that shut out very thoroughly the world's light and movement. She can never go far in any but mechanical work until she has climbed out into wider horizons, and she will be at the world's mercy until she opens her mind by an interest in what happens outside her circle of acquaintance.

DAILY NEWS DIVIDEND.

Fifth Annual Distribution to Employes Under the Profit-Sharing Plan.

The annual dividend accruing under the profit-sharing plan introduced by the management of the Daily News four years ago was received by the employes today and shows an increased prosperity on the part of the paper. This is the fifth dividend and is accompanied by the following circular, which is self-explanatory:

Dividend No. 5.

It gives me pleasure to enclose herewith my check for the portion of the dividend to which you are entitled under the provisions of my circular letter to employes of October 26, 1901, wherein I said: "It is my purpose to set aside, each calendar year hereafter, a definite, fixed proportion of the paper's net income, as it shall be ascertained soon after each succeeding January, to be divided among the regular employes who have been on the pay roll, for the year, each employe to receive the same proportion of the sum so set apart which his pay for the year has borne to the pay roll of the paper. The division will remain the same from year to year, thus making the dividend larger or smaller as the net income of the paper may determine."

Allow me to say to those who now receive the dividend for the first time that my hope in establishing the plan of profit sharing has been that the employe receiving the dividend would endeavor to deposit the sums so received from time to time in a savings bank, thus gradually accumulating means to provide against sickness or other misfortune. Only in so far as the dividends are thus applied will my hope be realized.

I congratulate those of my employes who have been able thus far to do this.

T. T. Pilman.

MRS. ASTOR SAILS FOR EUROPE.

Mrs. William Astor sailed today on steamship Carmania for Europe, accompanied by Mr. and Mrs. J. Laurens Van Alen, Mr. and Mrs. H. Coleman Drayton, Miss Sinnock, Mrs. Astor's companion, and Mr. Thomas Hade, who has been Mrs. Astor's major domo for many years, but will accompany her to Paris for the first time.

Mrs. Astor intends to remain abroad until September, when she will return to open Beechwood, her villa in Bellevue avenue, Newport. It is Mrs. Astor's intention to disembark at Liverpool and go up to London, where she will be guest of her daughter, Mrs. George Ogilvy Hale, for a few weeks. Later in the season Mrs. Astor will go to Paris to occupy her apartment in the Champs Elysees, which has been her home in the French capital for at least ten years.

In the late spring Mrs. Astor may pay a short visit to relatives and intimate friends in Great Britain. She may afterward visit some of the Continental resorts with her daughter and granddaughter.

While Mrs. Astor is in excellent health her return to New York will be deferred until after the great rush of entertainments in Newport is over. As the season in Newport is growing later every year it is among the possibilities that Beechwood may be the scene of a brilliant ball before its mistress decides to open her residence in New York.

MOVING THE DIGGLES HOUSE.

One section of the Diggles House has been removed to its new location on the north side of Bath road, opposite Freebody street, and two other sections are on the way to the new site. The sections have been moved from the corner of Bath road and Annandale road, where the house has been a familiar sight for many years, the route being by way of Annandale road, Merton road, Middleton avenue and Bath road. The wires have been cut on Bath road between Middleton avenue and Freebody street, and the street cars are running only to the latter street. It was expected to have the three sections moved by tonight, but the storm yesterday prevented work, and it will not be until Monday that the remaining sections are out of the street.

JAMESTOWN.

[Regular correspondence of the News.]

Two persons looking for summer cottages were in town today.

Captain I. B. Briggs, accompanied by his daughter and granddaughter, Mrs. John B. Gill and Mrs. Max Schade, returned today from a trip to New York.

The funeral of the infant daughter of Mr. and Mrs. Manuel Morgan was held this morning at their home. The burial was in Middletown.

President Whitcomb of the Enterprise Transportation company was in town today, inspecting the dock being built for the line.

Deputy Sheriff Frank P. King of Newport has sold all the right, title and interest of Frank Janeck to Annette Janeck, in a lot of land, with buildings thereon, bounded as follows: Easterly, 185.2 feet, on Prospect place; southerly, 125 feet, on land of John Andrews; easterly again, 125 feet, on land of John Andrews; southerly, 260.7 feet, on a 50-foot roadway; northwesterly, 317.2 feet, on Southwest avenue, and northerly, 138.4 feet, by land of Emma Hall, and 110 feet by land of Emma Boole.

Joseph T. Magill has sold to Annie Magill a lot of land with cottage and buildings thereon, bounded as follows: Westerly, 60 feet, on Prospect place; southerly, 110 feet, by land now or formerly owned by Isaac Howland and Daniel Watson; easterly, 60 feet, by land of M. A. Mitchell, and northerly, 110 feet, by land of John Kirby.

At the Central Baptist Church tomorrow the pastor, Rev. F. K. Conant, will preach in the morning on "Jesus the Mighty Saviour," and in the evening on "Saved to the Uttermost."

FOR GOVERNOR OF ALASKA.

President Roosevelt to Appoint Wilfred B. Hoggatt.

WASHINGTON, March 10.—President Roosevelt announced today that he had decided to appoint Wilfred B. Hoggatt to be governor of Alaska. Mr. Hoggatt is a resident of Juneau and will succeed John G. Brady, recently resigned.

The appointment was originally offered to Captain David H. Jarvis but he declined it. Governor Hoggatt was a former naval officer, having served 15 years in the service. He was a member of the naval war board during the Spanish-American war, retiring from the service soon afterward and locating in Alaska. He is widely known throughout the territory, where he has considerable interests.

WIRES AND POLES DOWN.

Telephone and Telegraph Communication in Maine Interrupted.

PORTLAND, Me., March 10.—Communication by telegraph and telephone between Maine cities which was interrupted by yesterday's storm, remained cut off today. Under the weight of the wet, heavy snow, the high northerly gale carried down wires and poles in great numbers. Wires, which had resisted snow and ice, succumbed to falling limbs which the wind had torn from trees.

The breaking of a pole on Fore street near the foot of Exchange street, in this city, threw dozens of telephone and telegraph wires across high voltage electric light wires, last night, and both telephone and telegraph business collapsed. Two horses were killed by coming in contact with the live wires.

Before telegraphic communication was entirely cut off, word was received that 15 poles were down just outside Rockland, 15 between Brunswick and Freeport, and smaller numbers at other points. Further than this it has been impossible to learn how large a territory was affected by the storm. Passenger trains are moving, but all freight trains have been cancelled, owing to the danger of running them without being able to transmit orders by telegraph.

Steamer St. Croix did not leave for her regular trip west last night.

BOSTON STILL CUT OFF.

Hundreds of Men Working on Broken Telegraph and Telephone Wires.

BOSTON, March 10.—A bright, rather warm day followed yesterday's storm, but Boston was still cut off this morning from communication by telegraph and telephone with many points, as a result of yesterday's disturbance. Hundreds of men worked on the broken wires all night and at daylight the force was greatly augmented. The breaks in circuits were nearly all within a few miles of the city. Wires were working to Vermont, New York and New Hampshire, but there were no direct lines to Rhode Island or Maine.

The promised relief did not materialize by noon, and reports during the early afternoon were not encouraging. The damage done by the storm was most severe along the coast. Over the long stretches of marsh between Boston and Portsmouth poles were today found down at many points. The same is true of the low land along the ocean front between Biddeford, Me., and Portland. At 2 o'clock this afternoon both of the big telegraph companies reported no lines to Maine.

CRASHED INTO FREIGHT TRAIN.

Canadian Express Ran on Open Switch Near Manchester, N. H.

MANCHESTER, N. H., March 10.—The Canadian express on the Southern division of the Boston & Maine railroad, bound from Boston for Montreal, ran on to an open switch and crashed into the rear of a freight train standing on the siding, about a mile south of this city, today. The locomotive and cars of the express remained on the rails, but several of the freight cars were demolished. Conductor Messer and Engineer Brown of the express were slightly injured. None of the passengers were hurt.

AUTOMOBILES.

Don't purchase before talking the matter over with me. I can assist you.

PHILIP F. CONROY,

181 Thames St. 39 Annandale Road.

Phone 817. Phone 823

LIQUID AMANDINE.

Nothing so good is made to prevent the hands and face from chapping and for making the skin soft and white.

Caswell, Massey & Co.,

CHEMISTS,

Thames Street. Cor. Church.

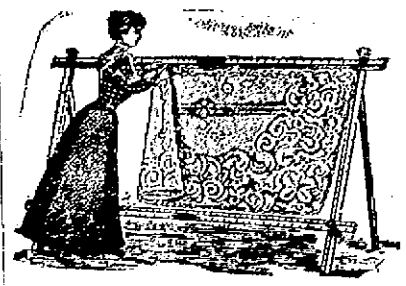

Gilbray's Curtain Stretcher, Price $1.50

The Superiority of Gilray's Stretcher is claimed because of its age and experience so gained—its careful and excellent workmanship—the high grade of material used—its easy and simple adjustment. Any lady can do up the finest fabrics with satisfaction and pleasure, by following the directions with each Stretcher.

WALSH BROS.

BOYS' SHOES.

Boys Who Need Shoes, Are the Boys We Want to See.

Don't grudge the boy shoe leather, Perhaps you do not realize the number of steps a healthy boy takes every day. Of course his shoes wear out. But have you tried our kinds? They last well.

For long service and satisfaction try a pair of our Boys' Shoes, at $2.00, $1.75 or $1.50.

We are sure they will please you.

B. F. DOWNING, 3d.

THE DENMAN STORE. 191 THAMES STREET.

SUBJECT TO FACULTY APPROVAL

Brown University Athletics to be Controlled by the Students.

PROVIDENCE, March 10.—Brown University athletics, beginning with the commencement of the next academic year in September, will be controlled by the students, subject to faculty approval, as the result of the acceptance in the undergraduate body today of the rules prescribed by the faculty in a communication made to the students Thursday. A committee, consisting of students from the several classes, will be appointed to formulate rules of organization, eligibility and play, to go into effect September. An attempt to make summer nine ball playing permissible under the rules will probably be the chief result of their deliberations. The faculty rules to be observed are that no Freshmen or graduates participate in intercollegiate athletic contests, the appointment of an athletic supervisor, and good scholarship standing.

UTTERING WORTHLESS CHECKS.

Man Arrested in Cambridge Who Stole From Yale Students.

CAMBRIDGE, Mass., March 10.—Albert L. Lambert, 21 years of age, who is said to be wanted at New Haven and Hartford, Conn., on the charge of extensive larcenies from students of Yale University and Trinity College, was arrested here today, on the charge of uttering worthless checks and breaking and entering Harvard University dormitories. According to the police, Lambert has stolen property and uttered worthless checks to the value of $1,000 in this city, while the Connecticut charges are based on sums aggregating between $5,000 and $7,000.

MISS ANTHONY NOT SO WELL.

Her Respiration is a Shade Faster, With Change in Pulse.

ROCHESTER, N. Y., March 10.—Miss Anthony's condition is not quite so encouraging this morning. She rested well until midnight, after which time she was very restless. Dr. Rieker says: "Miss Anthony's condition was exalted yesterday, hence a reaction was to have been expected. Her heart is doing well, respiration is a shade faster, with a slight change in pulse. I have not made my morning visit on the patient, but have been in communication." Dr. Anna Shaw is still with Miss Anthony.

THE LOW PRICE MARKET

Will Sell for Saturday,

Short Steak,	18c. a lb
Leg of Lamb,	14c. a lb
Fresh Fowls,	18c. a lb
Chickens,	20c. a lb
Beef to boil,	5c. a lb
Lamb Chops,	2 lbs. for 25c

4½ dozen Eggs for $1

H. F. ROONEY, 251 Thames St.

New Song Book.

"The Most Popular Home Songs"

A collection containing over 125 best popular home songs.

ROGERS MUSIC STORE.

NEW MUSLINS.

Dainty and attractive patterns. The latest designs in flowered lawn with silk stripes, etc. Prices range from

12 1-2c. to 50c. a yard.

The first assortment is always the best. Make up your summer dresses now. See our window this week for summer suggestions.

(Coupons for Stamps redeemed until March 17.)

Wm. B. Sherman, Jr.,

145 THAMES STREET.

NOTICE.

On and after Feb. 19 our Academy will be in room No. 8, Newport Reality Building, where we shall be pleased to make arrangements for lessons in dancing.

Beginners' class Friday evenings at 8 o'clock. Private lessons any day or evening

MR. AND MRS. JOHN DIGAN,

Members of International Ass'n Masters of Dancing.

BOOTS AND SHOES.

Men's Waterproof Shoes.

A $3 russet grain blucher, double soles to heel, guaranteed waterproof for $1.95.

At Ramlose's, 43 Thames St.

We do the best repairing consistent with current prices of leather today.

Look Over Our Bargains

MID-WINTER SALE.

JOSEPH MARTIN

377 THAMES STREET.

Telephone 702-3.

Basket Ball,

At the Armory.

SATURDAY, MARCH 10, 8 P. M.

Entre Nous of Harrison, N.J. vs. Naval Reserves.

Reserved seats at the Armory Friday night, at Clarke & Briggs', Mary street Saturday.

The OLIVER TYPEWRITER,

The Standard Visible Writer

SIMPLICITY

In the construction of the OLIVER less than one-half the usual number of parts is employed, consequently there is less to learn, and what there is to learn is learnt quickly.

Edward Griffith,

AGENT,

158 Thames St.

CALCIMO,

A Hygienic, Durable Wall Finish.

We have used Calcimo for the past ten years and find it the best sanitary calcimine that we have tried. It does not show laps and works so easy that your wife can put it on if she will. We have it in white and 25 different tints. Once tried, always used. In order to introduce CALCIMO we will sell it for the next 30 days, a 5 lb. package for 25c.

We have Muresco if you prefer it at 28c. per 5 lb. pkge.

Raw Linseed Oil is low, 48c. per gallon. 5 gallon lots a little less.

DRING & SMITH,

Telephone 1037-4. 43 Mill St.

F. W. PUTMAN, Opt. D.

Formerly with H. A. Heath & Co.

If you are looking for a pair of perfect-fitting glasses, it is always best to consult a man who is best qualified to diagnose your case. I am a GRADUATE of one of the best OPTICIANS of Boston. Personal attention, not a correspondence school. Satisfaction absolutely guaranteed. Thousands of prescriptions on file.

8:30 A. M. to 8:30 P. M.

118 SPRING STREET.

Fine Optical Repairing.

OTTO COKE

is made for heating. It is the product of soft coal, no smoke or gas, as cheap as hard coal.

36 bushels	$1.50
18 bushels	2.25
9 bushels	1.15

—AT THE—

BIJOU, 39 Thames St.

Telephone No. 875-1.

Spalding's Boxing Gloves,

ALL GRADES.

From $1 to $6 a set.

A. C. Landers & Son,

157 Thames St. Covell's Block.

Newport Agents for A. G. Spalding & Bros.

COFFEE.

The "Old Indian Blend"

Of extra selected Arabian Mocha and interior Padang Java so blended and carefully roasted as to produce one of the finest drinking coffees on the market. It will satisfy the most delicate taste.

30c. a lb.; 3½ lbs for $1.

Landers & Peckham,

142 Thames Street.

Telephone 914.

AMUSEMENTS, LECTURES ETC.

NEWPORT OPERA HOUSE

CABS & CROSS CO., Mgrs.

One Week Only, Commencing Monday, March 5.

DAILY MATINEES.

Irene Myers

And Her

SUPERB STOCK COMPANY.

Complete Scenic Productions of Metropolitan Successes.

5 BIG VAUDEVILLE FEATURES 5

Repertoire.

MATINEES.

Friday—The Girl from Mexico.

Sat.—Little Church Around the Corner

EVENINGS.

Thursday—The Night Before Christmas.

Friday—Driven from Home.

Saturday—Why Girls go Wrong.

Popular prices—Matinees 10c., 20c. Evening 10c., 20c. and 30c.

ONE WEEK COMMENCING

Monday, March 12,

Excepting Tuesday

Matinee Daily, Commencing Monday.

Engagement Extraordinary!

Maud Hillman Company.

6 Big Vaudeville Acts. 6

MONDAY NIGHT:

"The Prince and the Sword."

WEDNESDAY NIGHT:

"The Great Buffalo Tragedy."

Monday is Ladies' Night and seats are now on sale.

Tuesday, March 13.

ROBERT EDESON

—IN—

The Greatest Success on the American Stage,

STRONGHEART.

The Most Talked of Play in America.

Prices—$1.50, $1, 75c., 50c. and 25c. Sale opens Saturday.

Meeting in the Special Interest of Advanced Consumptives of Newport,

—WITH—

LECTURE BY DR. S. A. KNOPF

Of the New York Board of Health Hospital for Advanced Consumptives.

At the United Congregational Church (Chapel in rear), 8 o'clock,

SATURDAY, MARCH 10.

Open to the Public.

UNIVERSITY EXTENSION

Piano Recital

Of Wagner's Masterpiece

"DIE MEISTERSINGER,"

By Prof. Thomas Whitney Surette.

ROGERS HIGH SCHOOL HALL,

Monday Evening, March 12, at 8.

Doors open at 7:30. Single admission 50c.

TO REDUCE THE SOUTH.

General Keifer's Bill to Cut Down Representation.

Uncle Joe Cannon's Silk Hat Referred to as a Rainmaker—Hazing a New Senator.

[Washington correspondence of the News.]

WASHINGTON, March 9.—General Keifer has given some little life to the proposition to reduce the representation in the Southern states where by some means the suffrage is restricted so as to prevent negroes from voting. It is because Keifer was once Speaker of the House and has a position of more importance than the ordinary member of Congress that some attention is given to his proposal to reduce the representation of these Southern states, for there never was less inclination to meddle in such affairs than now. Since 1895 the Republicans have had control of the House, and since 1897 they have had control of every branch of the government, and yet the movement to interfere for the suffrage rights of the negroes has not been seriously pressed. During that period the states have gone forward passing or strengthening the restrictive laws, and there has been nothing in the form of a national legislative protest. Nothing will come of General Keifer's bill. The country has moved beyond that stage.

Senator Frye called up and had passed a bill for the licensing of men who run small motor boats for carrying passengers, but before he could get it through Senator Spooner had a number of questions to ask, indicating that he thought the bill did not sufficiently protect passengers.

"It is not as drastic as when I first introduced it," said Frye, "but it has been modified by the Department of Commerce."

"I would rather have the judgment of the Senator from Maine than of the department," said Spooner.

"The Senator from Maine is willing to take this bill as a starter," said Frye, "and I hope the Senator from Wisconsin will let us give it a trial."

Senator Flint of California, being a new man, has not had anything to say in the Senate, but one day he called up a bill relating to his state and asked to have it considered. Senator Kean of New Jersey, desiring to "haze" Flint a little and bring him out, said:

"I think the Senator from California should explain this bill."

Flint knew by Kean's manner what was meant and was game. With a very few sentences he told what the bill was for and in doing so showed that he could talk if he was crowded into it.

A recent cartoon pictured Speaker Cannon in a high silk hat. Uncle Joe has had only one silk hat and has worn it on two occasions. When McKinley was inaugurated the second time Cannon was selected to ride down the avenue in the carriage with the Vice President. His daughter bought him a silk hat and after quite a conversation on the subject convinced him that it would be far more appropriate for him to wear a silk hat, even if he had never done so before, than to be the only man in the parade of "distinguished officials in carriages" with a slouch hat. Uncle Joe wore the hat on that occasion. He wore it again six months later at McKinley's funeral. On both occasions it rained, and the Speaker refers to that silk hat as a "rainmaker."

Senator Dolliver of Iowa and Senator Clapp of Minnesota have not only become close political associates on account of their agreement on the railroad rate bill, upon which they have worked together, but they have also become very warm personal friends. Not long since Dolliver was too ill to attend the session of the Senate, and Clapp went to see him. Dolliver said he had an attack of lumbago or something that gave him serious pain around his left side and back.

"Dolliver," said Clapp, "why don't you shift that pain around to the right side and a little lower down? Then you could call it appendicitis and be in the swim."

Every day one particular page boy has a special duty to perform. He goes to the botanical garden and gets the bouquet of flowers that adorn the desk of the Vice President and at the close of the session takes them to Mr. Fairbanks' home. One day the flowers were delayed and were finally brought into the Vice President's room by another boy.

"Why," said Mr. Fairbanks, "what has become of my regular flower boy?" whereupon he was informed that the boy was at the bedside of his dying mother.

"Take these flowers to that boy's mother," he said, "and say that I hope she may recover."

And that day there were no flowers on the desk of the Vice President.

Former Senator Wilson of Washington settled himself in a Senate seat one day last week, and there was a debate on the Five Civilized Tribes.

"Same old thing," Wilson said to me. "They were talking about the Choctaws and Chickasaws when I came to Congress first, 16 years ago, and they are still at it."

Arthur W. Dunn.

LAJOIE'S BASE BALL GUIDE.

The base ball season is coming, some of the big teams are already in the South for practice, and even in Newport the small boy with bat and ball will soon be about. It therefore seems timely to see the base ball guides appear, and the fact that it is the first appearance does not make any difference. It is the first appearance for Napoleon Lajoie's Base Ball Guide, and it is also the first time that a player who is actually in uniform and playing has issued a guide; but first times come, and the first time of Lajoie's Base Ball Guide is a successful one. It is full of just the kind of information which the base ball crank wants to know. There are pictures of the leading teams of all leagues and of all the teams of some leagues, interesting gossip about the game and the players, all the figures which one cares to see, and the rules.

It is unnecessary to tell any one who knows the national game who Lajoie is. His Guide is a good one, and is printed by the American League Publishing Company of Cleveland, Ohio.

MIDDLETOWN.

[Regular correspondence of the News.]

Rev. Ernest W. Burch of the Thames Street Church, Newport, will preach in the Methodist Church tomorrow afternoon.

Bishop McVickar will officiate at Holy Cross Chapel Sunday afternoon.

Miss Edna Corey, daughter of Mr. Edwin Corey of Tiverton, is ill at the home of Mrs. George Calvert.

The West Side Junior Auxiliary met in the Holy Cross guild house this afternoon.

Mr. Arthur L. Peckham is visiting his sister and niece in New York.

A portion of the Turner property, bounded on Turner road and Green End avenue, has been divided into house lots. A Portuguese laborer has purchased one of these small tracts and will soon erect a cottage on the westerly side of Mr. Frank E. Lewis's house.

A WAGNERIAN OPERA.

Wagner's opera, "The Master Singers of Nuremberg," is justly considered one of his greatest works, and many critics regard it as the most important. The story is full of humor and satire, and presents a picture of the traditional life of an old German town. In addition to setting forth this side of the composition, Professor Surette will render on the piano as much of the music as can be given in one evening's lecture. This presentation should draw a large audience in addition to the members of the University Extension Centre.

LOCAL BRIEFS.

—Mr. P. A. Lawlor is here from New York for a few days.

—Mr. William H. Morgan has returned from New York.

—The first herring of the season has been caught at Tiverton.

—Mr. George R. Plumer has gone to Philadelphia to spend Sunday.

The evening schools closed for the season with the sessions held last night.

—Mr. Joyner, architect of the Mrs. Brown villa on Halidon hill, is at the Perry House.

—Mr. J. A. Barker has rented his lower tenement on Cranston avenue to Miss Della Rees of Portsmouth.

—Mrs. Campbell, wife of Gunner Campbell, has gone to New York to visit her father, Mr. Charles Reeves.

—Improvements are being made to the Leyba house on Rhode Island avenue, for its new owner, Mr. Lorillard Spencer, Jr.

—Major Charles H. McKinstry, engineer corps, formerly stationed here, has been ordered to the Pacific division as chief engineer officer.

—Mrs. George B. DeForest has returned to New York. She was here to inspect the Train villa, of which she has had a lease for many years.

—The fourth Quarterly Conference will be held this evening at the First Methodist Episcopal church. Presiding Elder Coultas will be present.

—Sunday afternoon at 1:30 at the rooms of the Men's Club of Emmanuel Church Rev. R. B. Pomeroy will give the second of his talks on the Book of Revelation.

It is understood that the White House will open April 1, and many of the apartments and cottages of the Muenchinger-King and Hill Top have already been rented for the season.

—Mrs. H. P. McKeon and family, Mr. and Mrs. E. Johnson Coe, Miss Emily Coe and Miss Edith Coe of Philadelphia and Mr. A. Johnson Gray of New York are at the Muenchinger-King cottage.

—A. O'D. Taylor has sold to Fillmore Coggeshall, for Dorcas E. Barker, Clarke T. Barker and Mumford T. Barker, their farm situated on Oliphant lane in Middletown, consisting of 24 acres of land, with dwelling-house, cattle barns, carriage house, corn crib and other improvements thereon.

—Yesterday afternoon Regent Robert S. Burlingame and Treasurer John P. Peckham of Coronet Council, Royal Arcanum, paid to the widow of James W. Langley the $3,000 benefit which he held in the Arcanum. The benefit was paid in eleven days from the time the papers were sent by the local officials to the supreme secretary.

—Mrs. Clarke, wife of Mr. Charles H. Clarke, met with a serious accident at her home on Spring street Thursday afternoon, falling upon the hardwood floor in the kitchen and breaking the two bones of her lower arm near the wrist and splintering one of the same bones near the elbow. Dr. Sweet set the bones and Mrs. Clarke is as comfortable as can be expected from the injury and the shock.

WRIGHT & HAY TEST.

Sold Hyomei for Years and Know it Will Cure Catarrh.

Wright & Hay have given Hyomei a most thorough and remarkable test. For a long time they have offered to refund the money to any purchaser of Hyomei, if it failed to benefit.

The remedy has made so many cures among their customers that they have urged its use in the most chronic cases of catarrh.

Breathed for a few minutes four times a day, through the inhaler that comes with every outfit, it soothes the irritated mucous membrane of the nose, throat, and lungs, kills the catarrhal germs, and restores complete health. Its healing, anti-complete health.

The complete Hyomei outfit costs only $1, and consists of an inhaler that can be carried in the pocket or purse, and will last a lifetime, a medicine dropper, and a bottle of Hyomei. If this is not sufficient for a complete cure, additional bottles of Hyomei can be obtained for 50 cents.

Compare this small expense with prices charged by specialists, and remember, too, if Hyomei does not cure, Wright & Hay will return your money.

"WORTH ITS WEIGHT IN GOLD"

And so is every good horse. What would we do without them? If so valuable isn't it fitting and becoming to keep them properly dressed? Indeed it is.

BEST MADE HARNESS

isn't too good for any "Simon Pure" horse of yours or ours. We furnish "best made harness" at less cost to you than you can get it anywhere else. We have the proof when you call.

GRATRIX, 96 Broadway.

WORSHIPPERS IN A PANIC.

Jews Driven Out of New York Synagogue by Volumes of Smoke.

NEW YORK, March 10.—Three hundred persons worshipping in the Jewish synagogue, Anschei Neer, were driven out today, many suffering slight injuries and having clothing torn in a panic caused by smoke which rushed in large volume into the temple from a fire on the floor above. The synagogue is below a tailor shop at 135½ Madison street, and the fire started in this shop.

All the injuries were inflicted during a frantic struggle in the narrow doorway of the synagogue. Policemen with drawn clubs had to charge upon those struggling for exit in this doorway. The screams of women, of whom there were over 150 in the synagogue, first attracted policemen to the place. As men, women and children were taken one at a time out of the cramped passage the sidewalk was converted into a temporary hospital, several women being stretched out in a faint. Two women who were overcome by the crush were carried to a nearby police station, where medical aid was administered to them.

The fire was confined to the tailor shop, being extinguished by the fire department before it spread to the synagogue. The damage was small.

WILL RUN SHORT OF IRON.

Prediction of Consul General of Paris Regarding United States.

WASHINGTON, March 10.—Consul General Mason of Paris, in a report made today, predicts that the United States is likely to run short of iron inside of a century by the continued yearly absorption of 35,000,000 tons, which is more than one third the world's total consumption. He suggests the sale of American coal to Europe in exchange for iron, especially in view of the prospective advance of British coal prices. The world has only 10,000,000,000 tons of iron ore available, Germany, Russia and France each possessing more than this country. In the comparison of coal qualities the consul states that the advantage of North America over European countries is overwhelming, and that with what is now known the present annual output of American bituminous coal, 250,000,000 tons, can be maintained for hundreds of years without exhaustion, while the European coal fields are running out. On the other hand, the foremost British metal journal predicts an iron famine in about half a century.

Special Agent Burrill, in a report to the Department of Commerce and Labor describes the condition in South China, stating that it will take time to recover from the effects of the boycott. The report suggests that as the Chinese of the south demand cloth full of sizing, American manufacturers should cater to their whims.

"The United States is not meeting with the same commercial success in Newfoundland as in the Dominion of Canada, reports Consul Cornelius of St. John's. In the Dominion the American sales are 62 per cent of the imports, leading Great Britain by over $76,000,050, while in Newfoundland the two competing countries ranked nearly even, after the American trade dropped back $240,000, to $2,750,000. This, the consul adds, is notwithstanding the fact that the open trade door exists in Newfoundland and the British enjoy a 33 1-3 per cent preferential tariff advantage in Canada.

A new source of rubber supply is reported by Consul General Gunther of Frankfort, who quotes an European authority as stating that in Liberia there are 20,000 square miles covered with dense virgin rubber tree forests.

Japan Appreciates American Aid.

TOKIO, March 10.—There is the warmest appreciation here of the aid extended by Americans to the sufferers from famine. Beyond its humanitarian aspect it is regarded as an indisputable sign that the American public is not attaching importance to the rumors that the Japanese are instigating the anti-foreign agitation in southern China.

REAL ESTATE AND INSURANCE.

FOR RENT.

Nice Tenement of seven rooms, near Washington square. Tenement on Thames street; six rooms, $11.

FOR SALE.

Two-tenement house on Brewer street.

Two new cottages in central part of city.

A good investment in the fifth ward.

WM. LOFTUS,
234 SPRING STREET.

FARM FOR SALE.

10 Acres of Land in High State of Cultivation.

With Orchard, Asparagus, Rhubarb and Raspberry beds.

Cottage of 8 rooms, stable for 10 head of stock, carriage house and loft, wagon shed, henhouse, corn crib; buildings all in perfect repair and well painted.

Two miles out end on the electric line of cars. For one week at a bargain.

J. B. PARSONAGE,
525 Spring Street,
Cor. Narragansett Ave.
Open Evenings.

FOR SALE.

Boarding House,

Centrally located. Accommodates forty boarders. For further particulars apply to

DEBLOIS & ELDRIDGE.

FOR SALE.

One Model D Crestmobile, 1904

Spring is coming; how is your automobile? Are your tires all right? No matter how bad, I can have them repaired and made good as new. Do not throw your tires away until you have shown them to me. If you intend purchasing an automobile, consult me. I can give you the benefit of my long experience.

Marlboro Street Automobile Exchange,
GEO. W. SMITH.
Telephone 7??.

HAVE SOME Ice Cream

and make it yourself. It will be pure and just right in every way if you use

D-Zerta
Ice Cream Powder

Everything in the package. No cooking or heating. Just add one quart milk and freeze. Makes nearly two quarts and can be made in ten minutes. Five flavors. Sold by all grocers. Two packages 25c.

PLEASES EVERYBODY

PHOTOGRAPHERS

The Wood Studio,
Over 202 Thames St.

There is style
IN PHOTOGRAPHY,

As well as in dress. Long experience, artistic training and careful study of the most excellent work of recent times enables us

To Offer the Best
—AT THE—
COOPER STUDIO,

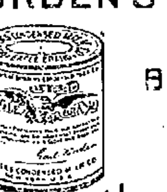

REAL ESTATE AND INSURANCE.

FOR SALE.

COTTAGE ON WARNER STREET.

Seven rooms and bath; hot and cold water; hot water heat; set tubs; hardwood floors downstairs; matched floors upstairs; good cellar; lot contains over 4,000 square feet of land.

Price $3,500, of which a large part may remain on mortgage if desired.

T. J. MULCAHY,
Real Estate and Insurance.
20 BROADWAY.
AUCTIONEER. NOTARY PUBLIC.
Telephone 1022-1.

The Birckhead House

On Mary street, must be disposed of to make room for the Red Men improvements. Will sell the house and a lot to move it on. A great chance to obtain a home very cheap.

For Particulars Apply to
WM. S. COOPER,
62 MILL STREET.

WANTED.
FARMS ON THE ISLAND.

One of about 100 acres, one of 60 acres and a few small places of 2 to 10 acres for renting.

Attractive Cottages for sale at half cost of building new. Also for sale desirable farms and lots.

Special Renting Lists for 1906, to suit varying requirements, now ready on application.

A 46-ft. Cruising Motor Launch for sale, having large cabin and every convenience.

Large lines of Insurance placed in strongest companies.

FREDERICK H. PAINE,
Bellevue Avenue and Catherine Street.

CASH! A Little Secures

TENEMENT PROPERTIES OR COTTAGES.

BUILDING LOTS. Paran Stevens estate, Wilbar Farm Tract and elsewhere.

C. J. MOORE,
27 Berkeley Ave. Notary Public.

Thames Street Property
FOR SALE.

The First National Bank Buildings with grounds are offered for sale. For particulars inquire of the committee.

Francis S. Barker,
Charles A. Brackett,
I. Goodwin Hobbs.

I have for sale, at very reasonable prices, several fine

BUILDING SITES,

With a grand view of the ocean and bay.

A. W. Luther, Real Estate Agt.,
Jamestown R. I.

IN the brewing of an ale to secure a perfect product, three things are essential—the best material, absolute cleanliness and proper care in every step of the process, especially in the ageing or maturing of the ale. The brewers of HANLEY'S PEERLESS ALE have all of these things in mind constantly, and no expense or pains is spared in making it the best that money can buy. Costs no more than ordinary ales.

JAMES HANLEY BREWING COMPANY,
PROVIDENCE, R. I.
BREWERS AND BOTTLERS OF

HANLEY'S PEERLESS ALE

TRAVELERS' DIRECTORY.

Jamestown & Newport Ferry Co.

From Ferry Wharf, foot of Mill Street.

On and After October 2, 1905,

Steamer Beaver Tail or Conanicut

Will run as follows:

Leave Jamestown—6:00, 7:00, 8:00, 9:00 (Mail), 10:00, 11:30 A. M. 1:00, 2:00, 3:30, 5:00 (Mail), 6:00 P. M.

Leave Newport—6:30, 7:30, 8:30, 9:30, 10:30 (Mail), 11:50 A. M. 1:30, 2:30, 4:30 (Mail), 5:30, 6:30 P. M.

Sundays.

Leave Jamestown—9:30 A. M. 12:30, 4:00 P. M.

Leave Newport—10:00 A. M. 1:00, 4:30 P. M.

Subject to change without notice.

BOSTON & ALBANY R. R.

New York Central Lines.

Tourist Sleeping Car Service.

Lv. Boston 2 p. m. week days
Due Chicago 3:30 p.m. next day

Connecting in Chicago with early evening trains for the Pacific Coast, St. Paul, and the Great Northwest.

LOW RATES
To California, $52

With similar reductions to all Pacific Coast points, Colorado, Mexico, Oregon and British Columbia.

For detailed information call on R. M. HARRIS, City Ticket Agent, 206 Washington St., Boston.

OCEAN STEAMSHIPS.

Boston and Philadelphia Steamboat Co.
(WINSOR LINE.)
—FROM—
Fall River to Philadelphia Direct

Tuesdays, Thursdays and Saturdays.
(Freight Only).

At 6 P. M. connecting at Philadelphia with all rail and water lines to the west and south. Close connection made with all points on the N. Y., N. H. & H. Railroad.

Mark goods WINSOR LINE.

Quick Despatch. Prompt Delivery.

For rates and other information apply to C. C. GARDNER, Agt. N. Y., N. H. & H. R. R., or to A. L. BONGARTZ, Agent, Derrick Wharf, Fall River.

F. P. WING, Gen'l Mgr., Boston, Mass.
H. J. JERNAGAN, Gen'l Freight Agent.

Winter Cruises to
New Orleans and Havana

Southern Pacific Elegant Passenger Ships
NEW YORK and NEW ORLEANS
NEW ORLEANS and HAVANA

From New York every Wednesday, arriving New Orleans Monday. From New Orleans every Wednesday, arriving Havana Friday. Berth and meals included in rate.

Fast Time. Superb Service. Excellent Cuisine.

Connecting at New Orleans with

Southern Pacific

Rail lines for all points in Louisiana, Texas, Mexico, Arizona, California. Inquire

170 Washington St., Boston, Mass.

THE ROBINSON

HEATED THROUGHOUT.
ROOMS SINGLE AND IN SUITE WITH PRIVATE BATHS FOR TRANSIENT AND PERMANENT GUESTS.
OPEN ALL THE YEAR.

How's Your Hair?

Wm. H. Cotton Announces That He Has at Last Secured a Cure for Hair Troubles.

We beg to announce to the people of Newport that we have secured the agency for one of the greatest discoveries of recent years. We refer to the prescription of Sir Erasmus Wilson, M. D., England's most successful specialist in diseases of the scalp, who was knighted for his many successes in the treatment of skin and scalp. Upon the death of Dr. Wilson this prescription was secured by American chemists and is now offered to the public under the name of Dr. Wilson's English Life to the Hair. This preparation will grow hair on bald heads even after all else fails. Unlike other hair preparations it is not sticky or greasy, but gives a live and glossy appearance to the hair. Miss Cornelia Stevens, 6 Smith avenue, Boston, Mass., says: "Dr. Wilson's English Life to the Hair grew a magnificent head of hair for me after I was told that I was becoming hopelessly bald. My hair now reaches nearly to my waist and is heavy and glossy. I cannot too highly recommend it." If you are growing bald, troubled with eruptions, dandruff scales or any scalp troubles try Dr. Wilson's Life to the Hair. Albert Chemical Co., Boston, Mass., proprietors. Sold by WM. H. COTTON, 226 Thames street. Price, 50 cents.

STORAGE
FOR CARRIAGES

Carriages shipped with water-proof covers.

FLUDDER BROS.,
OLD BEACH ROAD.

TRAVELERS' DIRECTORY.

FALL RIVER LINE,
For New York, the South and West.

FARES REDUCED.
$1.50 TO NEW YORK
For First-Class Limited Tickets.
Fares Reduced to all points.

Steamers Providence (new) and Pilgrim in commission. A fine orchestra on each. LEAVE NEWPORT week days and Sundays at 9:15 P. M.; returning from New York steamers leave Pier 19, North river foot of Warren street, week days and Sundays at 5:00 P. M., due at Newport 2:45 A. M., leaving there at 3:45 A. M. for Fall River.

For tickets and staterooms apply at New York and Boston Despatch Express Office, 272 Thames street, J. L. GREENE, Ticket Agent.

The NEW ENGLAND NAVIGATION Co.
O. H. Taylor, Gen'l Pass'r Agent, N. Y.
H. O. Nickerson, Supt., N. Y.
C. C. Gardiner, Agent, Newport, R. I.

Providence, Fall River & Newport

Steamer Leaves Newport for
PROVIDENCE

At 8:00 A. M. Returns at 4 P. M. Week Days Only.

Fare 50c. Excursion Tickets 80c.

Good in either direction. Stop at Prudence Mondays, Wednesdays and Saturdays. Conanicut Mondays only. Extra boat to NEWPORT and BLOCK ISLAND Tuesdays, Thursdays and Saturdays at 9 A. M.

H. E. WINDSOR, Supt.

"THE NEW LINE."
NEWPORT —TO— NEW YORK $1.25
BERTHS FREE.
ROOMS $1.00 and $1.50 EACH.
THE PERFECTLY APPOINTED STEAMERS
"Frank Jones" & "Kennebec"
Orchestra on each Boat.

Steamer leaves Fall River Tuesday, Thursday, Saturday 6:30 P. M. From New York 4:30 P. M., Pier 25, (New) East River, Monday, Wednesday and Friday.

Only Independent Line to New York.

Newport & Providence Railway.

Shortest Line to Providence.

Leave Newport A. M.	Arrive Fox Point A. M.	Leave Fox Point A. M.	Arrive Newport A. M.
7:00a			
7:45b	9:40	7:00	9:35
8:15	10:40	8:15	10:35
9:10	11:10	9:15	11:35
	P. M.		P. M.
10:40	12:10	10:15	12:35
11:40	1:45	11:15	1:35
P. M.		P. M.	
12:10	2:40	12:15	2:35
1:10	3:40	1:15	3:35
2:10	4:40	2:15	4:35
3:10	5:40	3:15	5:35
4:10	6:15	4:05	6:35
5:10	7:25	5:10	7:35
7:00	8:55	6:20	8:35

By N. Y., N. H. & H. R. R.

6:15 to Union St. Returning, leave at 7:15. 8:00 to Union Street only. 9:05 to Bristol Ferry. Returning, leave at 9:45. 10:20 or after theatre, to Union Street only. 11:15 to car barn only.

A special theatre car leaves Union St., every week day night at 7:35 and the mile corner at 8.00.

SUNDAY Time Table.—Leave Newport for Providence at 8:45, 9:45, 10:40, 11:40 A. M., 12:40, 1:40, 2:40, 3:40, 4:40, 5:35, 6:45 and 7:45 P. M., 8:00 to Union Street, 9:05 to Bristol Ferry and return; 10:30, 11:15 car barn only.

Leave Fox Point, Providence, for Newport at 7:00, 9:00, 10:00, 11:00 A. M., 12:00, 1:00, 2:00, 3:00, 4:00, 5:00, 6:00, 7:00 P. M.

a—To Bristol Ferry only.
b—To Bristol Ferry only on Sundays.
Tel. 1033-3. W. J. JONES, Supt.

Old Colony Street Railway Co.
TIME TABLE.

In effect on and after September 21, 1905.

WEEK DAYS.

Leave Newport—6:50, 7:30, 8:10, 8:50, 9:30, 10:10, 10:50, 11:30 A. M. 12:10, 12:50, 1:30, 2:10, 2:50, 3:30, 4:10, 4:50, 5:30, 6:10, 6:50, 7:30, 8:10, 8:50, 9:30, 10:10, a10:50, a11:30 P. M.

Leave Fall River—5:10, 5:50, 6:30, 7:10, 7:50, 8:30, 9:10, 9:50, 10:30, 11:10, 11:50 A. M. 12:30, 1:10, 1:50, 2:30, 3:10, 3:50, 4:30, 5:10, 5:50, b6:05, 6:30, 7:10, 7:50, 8:30, 9:10, 9:50, a10:45*. (Saturdays a10:30 P. M. a11:10 P. M.).

SUNDAYS.

Leave Newport—8:10, 8:50, 9:30, 10:10, 10:50, 11:30 A. M. 12:10, 12:50, 1:30, 2:10, 2:50, 3:30, 4:10, 4:50, 5:30, 6:10, 6:50, 7:30, 8:10, 8:50, 9:30, 10:10, a10:50, a11:30 P. M.

Leave Fall River—6:30, 7:10, 7:50, 8:30, 9:10, 9:50, 10:30, 11:10, 11:50 A. M. 12:30, 1:10, 1:50, 2:30, 3:10, 3:50, 4:30, 5:10, 5:50, 6:30, 7:10, 7:50, 8:30, 9:10, 9:50, a10:45 P. M.

a—To Portsmouth barn only.
b—To Stone Bridge only.
*—Or at close of Theatre.

Subject to change without notice.
GEORGE F. SEIBEL, Gen'l Supt.
FRANCIS BURDICK, Dis. Supt.

Newport & Wickford
Railroad and Steamboat Co.
"WICKFORD ROUTE."

In effect November 1, 1905. Subject to change without notice.

LEAVE	A M	P M	P M	P M	P M
Newport,	*10:00	*1:05	*4:05	*7:25	
Prov. arr.,	11:50	3:05	5:55	10:15	
Boston, arr.,	1:20	4:15	7:10	11:20	
New Y'k, arr.,	4:15	7:10	11:00	B	
	P M	P M	P M	A M	A M
LEAVE	Night	A M	A M	P M	P M
New York,	*a12:00	*4:50	*10:02	*1:16	
Boston,		10:03	1:03	3:00	
Providence,		11:13	2:12	4:15	
Newport, arr.,	6:50	1:00	4:00	6:00	
	A M	P M	P M	P M	

* Daily except Sundays.

B Washington Express due Harlem River station, New York, 1:15 A. M.; Philadelphia, 5:10 A. M.; Baltimore 5:41 A. M.; Washington, 6:34 A. M.

a Following this train is the through Federal Express (via Harlem River) leaving Washington at 5:35 P. M.; Baltimore 6:35 P. M.; Philadelphia 8:55 P. M.; due at Wickford Junction 6:21 A. M.; Newport 6:50 A. M.

For tickets and drawing room chairs, etc., apply on steamer General, also at office, Commercial wharf.

A. D. MACLEOD, Supt., Newport.

The Muenchinger-King and Hill-Top Cottages
NEWPORT, R. I.

CHAMPION'S LINE

Naphtha Launches,
Sail and Rowboats.

The new launch Twentieth Century, now in commission, is a handsome and speedy boat and is to let by hour, day or week.

Kinsley's Wharf, foot of Pelham St.
Telephone 271-2.

WATER.

Persons desirous of having water introduced into residences or places of business should make application at the office of the Newport Water Works, West Marlboro street. Office hours from 8 A. M. to 5 P. M.

SITUATIONS WANTED.

WANTED—Situation; plain cook or general housework. Apply Mrs. Westerdahl, 21 Anthony street. Tel. 151.

HELP WANTED

WANTED—A boy 16 or 17 years old, to work in grocery store. Address Box 9, Daily News Office.

WANTED—Experienced cashier in grocery store. Apply by letter to Box F, Daily News Office.

WANTED—At once, coat and vest makers. Apply 20 Thames street.

MEN AND BOYS wanted to learn plumbing, bricklaying, plastering trades; pays $5 a day. Coyne Bros. Co., New York, Chicago, St. Louis. Free catalog.

GENERAL WANTS.

WANTED—Two boarders in a private house with bath and conveniences. $1.50 a week. Address Box 41, Daily News Office.

I BUY OLD feather-beds; send postal; will call. Address "Feathers," Box 56, Daily News Office.

LOST AND FOUND.

LOST—At Bowery street gate Mrs. David King's, "Kingscote," silver topped umbrella. Suitable reward if returned to "Holme Lodge," Ayrault and Catherine streets.

FOR RENT, ROOMS AND BOARD

WANTED—To rent, a cottage, from $25 to $40 per month; good location desired. Address, with full particulars, Box 48, Daily News Office.

TO LET—Upper tenement, 19 Cranston avenue; up-to-date plumbing just being installed. Rent $20 and water rates. J. A. Barker, 316 Thames street.

TO LET—Lower tenement, 32 Dearborn street; five rooms, toilet inside, large yard and good dry cellar. To a nice party, with small family, $9 a month in advance. Wm. Mathers, 38 Pelham street.

TO LET—6 East Narragansett avenue, lower tenement. Rent $12. Key upstairs.

TO LET—Cottage of nine rooms, Butler street, near Van Zandt avenue. All modern improvements. Apply at house, Southmayd street.

TO LET—At Equality Park square, West Broadway, lower tenement of eight rooms; modern improvements. Inquire corner Pond avenue and West Broadway.

FOR RENT—The north store in Daily News building. Rent includes steam heat. Apply at Daily News Counting Room.

TO LET—Lower tenement 23 East Bowery street; 6 rooms with city water. Apply to F. M. Sisson, Agent, 33 Howard street.

FOR RENT—House at 70 Church street, containing 12 rooms and bathroom. All improvements; excellent condition. Possession at once. Apply to Dr. Rogers, 81 Pelham street.

NICE UPPER TENEMENT on Pleasant street. Modern improvements. Inquire 9 Broadway.

TO LET—5-room upstairs tenement in new modern house; for small family. Rent $13 in advance. Call at 25 D. West Narragansett avenue.

TO LET—Large furnished rooms; hot water heat and all the conveniences. Prices moderate. 20 Mill street.

A FAMILY OR PERSONS WISHING BOARD.

Please apply at the Misses Hazard, 8 Rhode Island avenue.

FOR RENT.

Large Two-Family House, 27 Friendship St.,

Each part containing 8 rooms and bath, separate hot water heaters, hard wood floors, etc. A commodious stable on the premises. For particulars apply to Harry Wilson.

TO LET.

A Six-Room Cottage, on Prescott Place.

Barker Building & Realty Co., 1½ BROADWAY.

INTELLIGENCE OFFICES.

Employment Office.

MRS. M. A. ROSS,

Successor to the late Mrs. Knutson.

61 Spring street, cor. Narragansett Ave. This business will be continued in the future on the same approved system and extensive scale as in the past.

First-class help can be found at this office.

Telephone 13.

EMPLOYMENT BUREAU,

Mrs. N. McMahon,

22 John Street, near Spring.

This office will be open during the winter months. First-class help can always be obtained at short notice.

Telephone 712-2.

MRS. HODGSON,

INTELLIGENCE OFFICE,

Telephone 125-3.

56 BROADWAY. Opposite City Hall.

MASSAGE AND CHIROPODISTS.

DR. E. C. HOLLOWAY,

CHIROPODIST and ELECTROLYSIAN

Ingrowing Nails, Hair Moles, Warts removed (painless). Massage. Open Evenings. Telephone 811-2. Office 79 Spring.

Manicure. Chiropody.

HELEN A. MURRAY,

13 POPE STREET,

Formerly with Mme. Payn,

Scalp Massage.

Children's Hair Cutting a Specialty.

Telephone 755-2.

Telephone 731. 135½ Spring St.

EBERLY'S

Stenographic School

Instruction in Stenography, Typewriting, Book-keeping, Elementary Studies.

Typewriters Rented, Repaired, For Sale. Typewriter Supplies.

Piece Work.

J. T. ALBRO,

Electrician,

Gas Fitter,

Locksmith.

Gas and electric fixtures, both new and second hand, at lowest prices.

Open Evenings.

11 NORTH BAPTIST STREET.

NEWPORT STEAM LAUNDRY

And Carpet Beating Works.

Orders may also be left at Charles A. Manchester's, 67 Broadway. Telephone connection.

GATHERING IRISH MOSS.

Picturesque Massachusetts Coast Industry in Which All the Family Takes Part.

[New York Sun.]

Race suicide is said to be a danger to which Massachusetts is exposed, but there is one part of the population that is fully and peculiarly alive to this danger. This comprises the seaweed gatherers of the coast. Every well-grown child in such a family is regarded as a source of wealth, and the most frequent excuse of the man whose harvest of seaweed makes a poor showing besides that of his neighbor is:

"Oh, Tom has six children and I and my old woman work alone."

It is either a very small child or a very dull child that cannot bear a hand in curing the seaweed, and a stout boy or an active girl can venture out in the weed gatherer's boat or at least tear the weed from half exposed rocks at low tide.

Up at rocky Gloucester these harvesters of the sea gather tons of purple dulse. Their little shanties sit snug in the crannies of the cliffs, their tents seek shelter at the base of the great rocky wall on bits of smooth sand above the reach of the highest tides.

Their narrow paths, deep sunk in the dense grass and hidden by the bayes that clothe the edge of the cliffs, wind in bewildering mazes along the table lands that overlook the sea. Tenuous stairways and hazardous ladders lead down the cliffs to the little houses of the dulse gatherers and slender bridges here and there are slung from house to house across the crevasses that deeply indent the rock.

At Scituate, in that deeply retired little sinuosity of the harbor where the women of the Revolutionary period are said to have frightened off a landing party from a British man-o'-war by vigorously playing martial music behind the sand dunes, the sea harvest is especially Irish moss. Scores of tiny shelters line the quiet beach, and here all summer long the moss gatherers live a free open air life.

Some of them hire their summer homes for a few dollars a month, others own their little cottages. Each family has its dory, with high sides and stern, and the great long handled rakes with which the moss is gathered. There have been seasons in which the moss gatherers of Scituate have sold their harvest for as much as $75,000.

The moss gatherers here are usually in large part of Irish origin. Here as elsewhere on the Massachusetts coast, however, there are some Portuguese, swarthy, black-haired men and women who never come to have the look of the natives, no matter how many generations they may have inhabited the land.

Clad in flannels, oilskins or whatever else comes handy, the moss gatherers go out in their stout dories when the sea is not too rough and rake up the seaweed from the bottom. Their little sheltered bay here, almost within sight of the well that inspired Woodworth's "Old Oaken Bucket," is so quiet that at all ordinary times the boats can go out.

The washing, spreading, turning and lighter handling of the moss is in large part the work of women and children, the latter brown, bare legged little creatures, hardy, well fed and active. A quiverful of such is a blessing to the father of a family thus occupied.

When the Irish moss is about ready to be marketed, buyers from Boston and New York visit the little settlements of moss gatherers and examine the crop. The expert buyer thrusts his arm far into the great piles of stored weed and pulls out handfuls for examination.

The crop varies considerably with the skill, care and good fortune of those who cure it, and prices vary accordingly. Those who buy barreled moss must look to it that too much sea water has not been added as a makeweight, for in such case not only do they lose in the amount of their purchase, but the moss may be damaged by mould.

Massachusetts sea moss is less used for food than imported Irish moss, though like the latter it makes a wholesome and pleasant dessert. It is used medicinally, but the chief demand for it is in the arts.

The true Irish moss, or carrageen, is made into an acoholic drink, and the Irish moss of Massachusetts is much used by ale brewers to give body and clarity to their ale. It is used also in calico printing.

Some persons object to the slightly brackish taste of the crude moss when made into food, though with a little care in washing and cooking this taste almost disappears. With the modern American housewife's instinct for labor saving, however, the demand for the crude moss as food has greatly lessened, and consumers pay quadruple the price for a refined product put up in pretty packages and called by fine names.

DON'T USE YOUR MUFF FOR A SHOPPING BAG.

[New York Sun.]

"I don't see how women can expect their furs to look well for any length of time the way they abuse them," said a furrier to a customer, who was holding before him a rather sad looking lynx muff bought from him only two months before. "You've used this muff as a shopping bag, haven't you?"

The customer looked guilty and the dealer continued:

"Every time the hands are put in a muff, especially one of the long haired variety, they should be put in daintily, with a care for the fur about the openings. Women not only force their hands into their muffs roughly, but also they think nothing of crowding their muffs full of small packages on their shopping excursions.

"A muff should not be permitted to hold more than a handkerchief, a purse or card case. The purse or card case should be of small proportions and light weight.

"A popular way of carrying a small package home in fur months is over the muff, pressed between the muff and the coat, or worse, still, the fur neck wear. The habit is ruinous to furs. The smallest package can roughen and cut the fur.

"The motion of walking grinds the stiff paper covering up and down into and over the hair. If the package rests between the muff and neck piece a double havoc is wrought.

"I see that you do not hang your muff up when you are not using it. That is a mistake. Put a little loop in the lining to hang it up by if you have not a wrist cord in your muff.

"Hang the muff so that it does not rest against the wall or against other clothing. This is specially important with a long-haired muff. The fur when not in use should be free of any pressure.

"In buying furs a customer should ask exactly how to care for the special kind purchased. Lynx should be combed out now and then very gently.

"I think we are hearing more sad fur stories this year than ever before, simply because black lynx is so in vogue and lynx is a fur that needs daily care to keep it in good condition."

Bequest to New Ipswich Library.

WASHINGTON, March 10.—By the terms of the will of Mrs. Mary M. B. Whitman filed yesterday for probate $10,000 is bequeathed to the board of trustees of the New Ipswich Library at New Ipswich, N. H., for the maintenance of the library and $10,000 to the town of Temple, N. H., for the erection of a schoolhouse and maintenance of the "common" in the town.

DRUGGISTS

The price is such it doesn't count
So trivial is the sum,
Four hundred shaves—a hundred cents
Four shaves you get for one.

No longer when I cross the grain
Shall I have need to frown,
My keen GILLETTE can glide the cheek,
Criss-cross or up and down.

The above verses refer to

Gillette Safety Razor

FOR SALE AT

Cole's Pharmacy,

Thames St., Oppo. Newport Trust Co.

Rich Blood Pills

Make healthy blood faster than any other preparation.

EASY TO TAKE.
QUICK TO ACT.
SURE TO BENEFIT.

Made and sold only by

JOHN M. CALLAHAN,

Prescription Druggist.

Corner Broadway and Collins Street.

Phone 339-3.

YOU WILL FIND

Handkerchief Extracts, Sachet Powders and Toilet Waters

In great variety at our store. We are selling an elegant package of Pure Florentine Orris Root—which is giving perfect satisfaction.

Try Nonpariel Mixture for Sachets; it is fragrant and lasting.

DOWNING BROS., 42-44 Broadway

WM. H. COTTON,

Druggist and Apothecary.

226 THAMES STREET.

NEWPORT HOTELS.

PERRY HOUSE.

WASHINGTON SQUARE.

OPEN THROUGHOUT THE YEAR.

Under entirely new management.

Newly furnished suites with bath up to date.

Rates, $3 up. Special Rates by the week.

F. H. WISWELL, Prop.

UNITED STATES HOTEL

LATELY REFURNISHED AND UNDER NEW MANAGEMENT.

Open the Entire Year.

Reduced rates by the week or month.

General news ticker inside.

W. PETERSEN, Prop.

HOTELS.

OVERLOOKING UNION SQUARE,

EVERETT HOUSE,

NEW YORK.

For convenience of situation and delightful exposure, The Everett heads the list. Thoroughly modernized. Cuisine of acknowledged excellence. European plan. Popular prices.

WM. M. BATES. B. L. M. BATES.

The Reign of Pure Candy

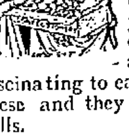

Has come to stay. That is why the permanence of popularity of our candy is assured. When you eat our candies you know they are pure. It is just fascinating to eat such dainties as these and they make no doctor's bills.

Also Ice Cream, Fancy Ices, Foreign and Domestic Cakes.

—AT—

S. KOSCHNY'S,

232 Thames Street. 16 Broadway.

Tel. No. 1033-1.

Dennis Shanahan,

HAY AND GRAIN.

AGENT FOR H. O. HORSE AND DAIRY FEEDS OF ALL KINDS,

COMMERCIAL WHARF.

THE BIJOU, 39 Thames Street.

Telephone 875-1.

Children's Gingham Aprons, 25c.

School Stockings, 10c., 12 1-2c., 15c. and 25c.

E. Z. Waists, the best underwaist made; we have them in all sizes, 25c.

Boys' School Pants, all sizes, 25c., 50c., 75c., $1.

Ladies' Shirt Waists, 50c.

PrettyPink and Blue Underwaists, 50c.

Boys' Blouses, 25c.

Boys' Overalls, 4 to 14 years, also the larger sizes.

With every 25-cent purchase ask for a ticket on the $25 in gold to be given away.

The Newport Journal

AND WEEKLY NEWS.

Is especially adapted for mailing.

WHEAT, CORN AND OATS.

Reports of Last Year's Crop Issued by Agricultural Department.

WASHINGTON, March 10.—The crop reporting board of the bureau of statistics of the Department of Agriculture from the reports of the correspondents and agents of this bureau finds the amount of wheat remaining in farmers' hands March 1 to have been about 158,403,000 bushels, or 22.9 per cent of last year's crop, as compared with 20.1 per cent, or 111,055,000 bushels of the crop of the 1904 on hand March 1, 1905.

The corn in farmers' hands is estimated at about 1,108,000,000 bushels, or 40.9 per cent of last year's crop, against 38.7 per cent, or 951,268,000 bushels of the crop of 1904 on hand March 1, 1905.

Of oats there are reported to be about 379,805,000 bushels, or 39.8 of last year's crop still in farmers' hands, as compared with 38.8 per cent, or 347,166,000 bushels of the crop of 1904 on hand March 1, 1905.

TRADE APPROACHING NORMAL.

Japanese Troops to be Out of Manchuria Within a Few Days.

WASHINGTON, March 10.—The State Department has received a cable report from one of its trusted agents in Manchuria, saying that commerce and trade there are approaching the normal; that the Chinese governor of the province is anxious to take over the civil administration as soon as possible, and that the Japanese troops will be entirely out of Manchuria in the course of a few days, when the country will be opened up to the world.

VESSEL AND CARGO BURNED.

Fourteen Destitute Sailors Arrive From Rio de Janeiro.

NEW YORK, March 10.—Fourteen destitute seamen were brought here today by steamer Titian, from Rio de Janeiro. They were members of the crew of sealing schooner Enterprise, from Halifax, N. S., which was burned recently while lying in the harbor of Rio Grande do Sul. The vessel was totally destroyed, together with a cargo of 500 sealskins. The seamen were sent from Rio de Janeiro by the British consul.

MASS MEETING IN NEW YORK.

To Protest Against Arrest of Men Involved in Steunenberg Murder.

NEW YORK, March 10.—Notices of a mass meeting to protest against prosecution of the men alleged to have been concerned in the assassination of Governor Steunenberg of Idaho were distributed in this city today. The call for the meeting is not signed. It read as follows:

"Prevent this murder. By attending the protest mass meeting arranged by the organized workmen of this city, to protest against the illegal imprisonment and intended murder of Messrs. Moyer, Haywood and other officials of the Western Federation of Miners.

"The arrest of these men is a crime, and only by united action will we save their lives. Attend the protest meeting and bring your friends and shopmates."

The meeting is set for March 13 at the Grand Central Palace.

Transports Arrive at Port Said.

PORT SAID, Egypt, March 10.—United States transports Kilpatrick and McClellan, having on board the First infantry bound for the Philippine islands, arrived here today from Valetta, Island of Malta, March 6.

MILLINERY.

Special Sale.

Black Ostrich Plumes

At $1.98.

M. E. Tobin,

46 and 48 Washington Square.

'Phone 871-4.

Schreier's,

143 Thames Street.

MILLINERY

Balance of Winter Goods to be Sold at a Sacrifice.

We are sole agents for the new craze, the Marcel Hair Waver. Call and see it demonstrated.

Specialties in Neckwear.

Collar Foundations, all sizes

CLEARANCE SALE

—OF—

Millinery.

At this sale we will sell our entire stock of fine Millinery at half price. Exceptional bargains in trimmed hats.

Watch our show windows for special bargains.

The Bon Ton Millinery,

233 THAMES STREET.

'Phone number 627-3.

Special Sale

—OF—

Ladies' and Children's Untrimmed Hats, 25c., 50c. and 98c.

G. H. KIRBY, 86 Broadway.

SPECIAL.

Chocolate Cream Drops,

15c. a pound.

LIBBY'S

Broadway.

CANE SEATING

DONE BY

John Pengally, 1 Elm Street.

COAL AND WOOD.

Fine assortment of best quality

COAL

For family use. Furnace, Egg, Stove and Nut sizes.

Also Hickory, Oak, Maple, Southern and Eastern Pine

WOOD,

Sawed and Split as Required.

PINNIGER & MANCHESTER CO.

Perry Mill Wharf, 341 Thames St.

Telephone 141.

$6.25 A TON!

Wilkesbarre

No 2 Chestnut!

EXTRA LARGE SIZE, CLEAN AND BRIGHT!

Gardiner B. Reynolds Co.,

OPPO. POSTOFFICE.

Telephone 222.

D. J. SULLIVAN & CO.,

508 Thames St., Tel. 575-2.

DEALERS IN

Old Co's Lehigh, Egg and Furnace

Lykens Valley stove,

Wilkesbarre and Lorberry.

COAL

ALL SIZES.

Oak, Hickory and Pine Wood.

Congdon Coal Co.,

Wilkesbarre Coal,

Clean and dry for family use.

—ALSO—

LykensValley & Lorberry Coal

Egg, Stove and Chestnut sizes.

Oak, Pine and Maple Wood

AND KINDLINGS.

OFFICES—447 THAMES STREET.

36 Broadway. Telephone.

DOG

COLLARS

SWEATERS,

BLANKETS,

MEDICINES,

LEADS,

CHAINS.

HENRY BIESEL & SON,

256 THAMES STREET.

HOME-MADE CANDIES,

Bon Bons and Chocolates a Specialty.

French, German and Dinner Favors.

ANNIE FENTON,

128 Bellevue Avenue, Newport.

YOUR BANKING BUSINESS,

No Matter How Small

No Matter How Large

Will be cared for to your advantage by

THE NEWPORT TRUST COMPANY

If not already a patron you will appreciate our service all the more.

FINANCIAL.

J. J. Quinlan & Co.,

OF BOSTON.

Newport Branch, Rooms 1 and 2, Kinsley Building, over Aquidneck Bank.

STOCKS, GRAIN —AND— COTTON.

Moderate Margins. No Interest Charges. Prompt Service. Private room for ladies.

Telephone 79.

BROWN BROTHERS & CO.,

New York.

BANKERS.

BROWN, SHIPLEY & CO.,

London.

MONEY LOANED

On Furniture and Household Goods at

1½ Per Cent. Per Month.

No borrower should pay more. Mortgages at higher rates and leases paid off. Principal and interest reduced each month by moderate payments.

Workingmen's Loan Association

21 Weybosset St., Providence, Room 1. Opposite Postoffice.

C. F. BIGELOW, Manager.

Directors—Rathbone Gardner, Edward S. Clark, William Gammell, Howard L. Clark, Stephen O. Edwards, Edwin M. Dodd, R. H. I. Goddard, Frederick R. Jackson, Preston H. Gardner, John R. Gladding, Charles A. Catlin, Charles F. Bigelow.

Six Dropsof Peppermint.

That's what you get every time you chew a CHICLET. Think of a tonic so efficient and yet so dainty that you give it to the youngest of babies. How it relieves them of colic gas. It will do as much for you. Chew a Really Delightful CHICLET after each meal.

You take no chances

with any of the SPIM preparations. Buy a cake of

SPIM SOAP

and a box of SPIM Ointment-Cream. Use them up to the very last bit and if you do not find that they are the two best preparations for the skin and complexion that you have ever used, send the empty packages back and have your money refunded. Can a guarantee be stronger than this?

Spim Soap, 25c. Spim Ointment-Cream, 50c. Of your grocer, or druggist, or postpaid by mail. If not satisfied for any reason, your money back. The Spim goods are guaranteed by Chas. B. Knox, maker of

KNOX'S GELATINE

the purest and best gelatine in the world. Sold by all first-class grocers.

Send a postal for our FREE booklet, "Watch the Baby." It tells how your baby may win a prize of from $5 to $1.0. SPIM CO. (Chas. B. Knox, Sole Proprietor) Johnstown, N.Y.

For sale by Acker, Merrill & Condit Co.

Fresh Flat Fish.

Wyatt's Market,

Tel. 336-2. 122 BROADWAY.

FINANCIAL.

NEW YORK, March 10, Wall Street.—The stock market opened firm, with Amalgamated Copper at 108½, American Locomotive 71, American Smelting 157¾, Anaconda 271, Atchison 93½, Baltimore & Ohio 110⅜, Brooklyn Transit 83½, Canadian 171⅝, Erie 43⅜, Louisville 147⅞, Missouri Pacific 100¾, New York Central 148¾, Norfolk & Western 87⅞, Northern Pacific 223⅞, Ontario & Western 51½, Pennsylvania 129, Reading 129¾, Rock Island 27¼, Sugar 141⅞, St. Paul 177⅞, Southern Railway 103⅞, Southern Pacific 67¼, Union Pacific 152⅞, United States Steel 41⅞, United States Steel preferred 106⅞, Wabash preferred 50⅞.

10—The stock market today opened active and fractionally higher for a large majority of issues. Prominent exceptions were Union Pacific, St. Paul and Erie, which made small losses. Anaconda fell 2¼. There were no conspicuous features among the advances, but Reading, New York Central, Norfolk & Western, Wabash preferred and People's Gas gained large fractions.

11—Selling on the opening advances forced the market fractionally below yesterday's closing. Reading, Union Pacific, St. Paul and Amalgamated Copper proved the most vulnerable. The completion of this selling found the market supply of stocks small, and when attempts to cover were made prices rose again to the opening figures or above.

Money on call, nominal; no loans; time loans, steady; prime mercantile paper, 5 @ 5½ per cent; sterling exchange steady, at $4.85.20 @ $4.85.30 for demand and at $4.82.15 @ $4.82.25 for 60 day bills; posted rates, $4.83 @ ½ and $4.86½ @ 7; commercial bills, $4.81¾ @ 2; bar silver, 62⅝; Mexican dollars, 48½; government bonds, strong; railroad bonds, irregular. The weakening of Consolidated Gas unsettled the market and prices yielded all around after the appearance of the bank statement. There were slight recoveries, but the closing was irregular.

[Furnished by J. J. Quinlan & Co., 230 Thames Street.]

New York, March 10.

	Closing.
Am Car F Com	41⅞
Am Sugar Com	139⅞
Am Cotton Oil	33½
Am Loco Com	70½
Am Smltg Com	157⅞
Am Ice Com	16⅞
Amalgamated	107⅞
Anaconda	271
Atchison Com	93⅞
Balto & O Com	110⅞
Bklyn Rapid Transit	82⅞
Canadian Pac	170¾
Ches & Ohio	60⅞
Col Fuel & I	55¾
Chi. Gt. West	20¾
Chi. Mil. & St. P	176⅞
Chi. R. I. & Pac	26⅞
Con. Gas	153
Den. & R. G.	45
Del. & Hudson	208
Erie Com	43
Erie 1st	78¾
Erie 2d	68¾
Ill. Cen	169½
Louis & Nash	146⅞
Manhattan	157¼
Met. Traction	116
Mex. Cen.	21⅞
Missouri Pac.	100⅞
Mo. T. K. Co.	35
Mo. K & T. Pfd.	71½
Nat. Lead Co.	82
N. Y. Central	147⅞
Norf. & Westn.	85¾
Ont. & Westn	51½
Penna R. R.	138¾
Peo. Gas (Chgo)	97⅞
Pressed Steel	53⅞
Reading Com.	129¾
Rep. I. & S. Com.	31
Rep. I. & S. Pfd.	105
Southern Pac.	67
Southern Ry. Com.	39⅞
Southern Ry. Pfd.	101
Tenn. Coal & Iron	152
Texas Pacific	31⅞
Union Pac. Com.	152⅞
Union Pac. Pfd.	96⅞
U. S. Rubber Com	53½
U. S. Rubber Pfd.	113⅞
U. S. Steel Com.	41⅞
U. S. Steel Pfd.	106⅞
Wabash Com.	23⅞
Wabash Pfd.	50⅞
Wis. Cen. Pfd.	55⅞

Price of Coke.

Prepared, delivered

36 bushels $4.50
18 bushels, $2.25

Common, delivered,

36 bushels, $3.50
18 bushels, $1.75

Price at Works,

Pr'p'd, 11c. a bush., $10 for 100 bush.
Com., 9c. a bush., $8 for 100 bush.

ORDERS LEFT AT THE GAS OFFICE, 181 THAMES STREET, OR AT GAS WORKS WILL BE FILLED PROMPTLY.

Newport Transfer Express Co.

Solicit Consignments of Freight.

The only Express checking baggage at residence to destination. Also delivering baggage to any hotel or residence in New York city, or vice versa, through New York Transfer Co.

Ticket Agents for Fall River Line. Newport & Wickford.

PRINCIPAL OFFICE, 30 Bellevue Ave.

BRANCH OFFICE, N. Y. freight depot.

Try Our

Vixen Gas Stove

And be convinced that it is the best in the market because it gives most heat, is lightest and most compact of all.

Sole Agent.

W. K. COVELL.

Put Your Spare Money in a Diamond.

Any one who buys a diamond of us now is making a wise investment.

Experts predict a steady rise in the cost of diamonds for some years to come.

We offer for your selection a splendid assortment of fine, white, perfect, cut stones at most reasonable prices.

HERRMANN,

204 Thames Street.

WE HAVE ON HAND AND CAN MAKE PROMPT DELIVERY OF

Wilkesbarre and Scranton W. A. Coal in all sizes,

Lorberry Stove and Chestnut,

Lykens Valley Stove Coal,

Old Company's Lehigh Furnace and Egg Coal,

Oak and Pine Wood.

ABRAM ALMY CO., 173 Thames St

NEWPORT HOSPITAL (Legal Title)

Incorporated 1873. Private Institution

This hospital has for thirty-two years kept its doors open to every case that could be cared for within its walls.

During the last ten years it has spent for the care of the suffering over $75,771 yearly more than has been received from them. For the last two years this amount has been $25,110 and $27,238 respectively.

It maintains a District Nursing Service covering the whole city.

It deserves and asks the liberal support of all those who are interested in caring for the sick poor or in any way relieving suffering humanity.

Donations and legacies for the daily wants are always needed and gratefully received.

A cordial invitation is extended to all interested to inspect the Hospital and its work.

J. TRUMAN BURDICK,
Treasurer, Lonez Wharf.

MALAGA GRAPES.

California and Florida Oranges.

BURLINGAME & CARRY.

Old Colony St. Ry. Co.

ELECTRIC LIGHT, HEAT AND POWER.

ILLUMINATING DEPARTMENT.

449-455 Thames St.

Telephone 23-2.

YOUR MONEY'S WORTH

If you buy your Piano here, you are assured of that. Our terms are as reasonable as possible, consistent with the low prices at which we sell Pianos of known worth and reliability.

BARNEY'S MUSIC STORE,

154 Thames Street.

PRUNES.

Santa Clara Prunes, 40-50 fruit, - - - 3 lbs. 25c

Santa Clara Prunes, 30-40 fruit, - - - 2 lbs. 25c

French Prunes, 50-60 fruit, per lb., 20c

French Prunes, 40-50 fruit, per lb., 25c

Bensdorp's Cooking Chocolate, per lb., 27c.
Spaghetti (Imported), 1-lb. pkges., per pkge, 10c.
Boston Brown Flakes, cooked and crushed, 1 lb., 13c.
Hartley's Imported Raspberry Jam, per lb., 20c.

F. P. GARRETTSON & CO.

"RICHARD JACKSON"

Barge Richard Jackson has discharged for us a cargo of extra nice

"Wilkesbarre" Coal

In stove and egg sizes. This is the best of all coals for winter use; dry, clean, good fracture and an exceptionally good quality.

Put in some of this coal before it is all gone.

We have, also, some more of the NO. 2 CHESTNUT at $6.25 per ton.

PERRY BROS. COAL CO.

SUNDAY SERVICES.

Special Announcements for Tomorrow in the Churches of Newport and Vicinity.

St. George's Church, Rhode Island avenue, Rev. Bertal Heeney, Rector—8 A. M. Holy Communion; Monthly Corporate Celebration for the Brotherhood of St. Andrew, and also for the Sunday school teachers, 10:45. Sunday school classes, 10:45. Morning Prayer and Confirmation service; Preacher, Bishop McVickar, 7:30 p. m., evening prayer and sermon by the rector. All are welcome.

Second Baptist Church, Clarke street, Rev. George W. Quick, D. D., pastor—Morning worship at 10:45; Bible School at 12:15; Junior C. E. Society at 3; evening worship at 7:30. Dr. Quick will preach in the morning on "Brotherhood" and in the evening the sermon will be on the topic "Almost Persuaded" and will be addressed especially to the unsettled minded—those who are "halting between two opinions." Strangers will be cordially welcomed. The music for the day will be:

Morning.

Melody, Lefebvre-Wely
"Rejoice Greatly," Marston.
"O Saviour, guide us still," Goss
Processional March, E. Guirand

Evening.

Anthem, I. V. Flagler
"The Path of the Just," Roberts
"Breast the Wave, Christian," Shelley
Inauguration March, Scotson Clark.

At the First Methodist Episcopal the presiding elder, Rev. Andrew J. Coultas will preach in the morning, and in the evening the pastor, Rev. Charles Alford Stenhouse, will preach on "Practical Religious Faith." The music arranged by Dr. Bradley for the morning is as follows: Anthem, "Lead Kindly Light." Little; Anthem, "The Sun shall be no more thy Light," Woodward.

At the Thames Street Methodist Episcopal the pastor, Rev. E. W. Burch, will preach in the morning on "The Invisible Kingdom." In the evening Rev. A. J. Coultas, presiding elder, will preach.

At the First Baptist John Clarke Memorial the two hundred and Sixty-eighth anniversary of the founding of the church will be observed, the pastor, Rev. Edward A. Johnson, D. D., preaching on "Dr. John Clarke, the Apostle of Liberty and the Founder of the Baptists in America." In the evening there will be a song service. The pastor will take as his theme "The Greatest Question of Life," and will sing one of the Torrey-Alexander mission hymns.

The pastor, Rev. James Austin Richards, will preach at the United Congregational in the morning on "The Venture of Faith," and in the evening on "Burden Bearing."

At the Swedish Methodist Episcopal, Annandale road, the pastor, Rev. C. J. Nelson, will preach at the morning service on "God's Fire and Hammer," and in the evening on "Christ's Mission to the World."

The pastor, Rev. William Safford Jones, will preach at the Channing Memorial in the morning on "Faith in a Moral Universe."

At the Union Congregational the pastor, Rev. Byron Gunner, will preach at the morning service on "God's Bountiful Provision for Soul Food." In the afternoon there will be a special service as a memorial to the late Paul Laurence Dunbar, with the following program: Invocation; hymn, "Lead Kindly Light;" Scripture reading; chorus, "One Sweetly Solemn Thought;" reading, by Mrs. B. A. Jamison; oration, "The Life and Writings of Dunbar," by Mr. J. Counston of Brown University; vocal solo, by Miss Hattie Spottswood; reading, by Miss Sadie Nightingale; vocal solo, by Miss Dorothea Henderson; brief addresses by clergymen and others; chorus by Maids and Matrons Club.

At the Mt. Olivet Baptist Rev. William Wade Ryan of New Bedford will preach, morning and evening.

The subject of the Christian Science service at 18 Bellevue avenue at 10:45 a. m. will be "Matter." There will also be a service at the same place Wednesday evening at 8 o'clock.

At the Young Men's Christian Association rooms two stereopticon lectures will be given by Mr. E. O. Andrews, special secretary of the Naval Young Men's Christian Association. At 3 o'clock Mr. Andrews will speak to boys on "The Story of a Lighthouse Keeper," and at 5 o'clock will address the men on "Ideal Manhood." Mr. George E. Woodhouse, a tenor singer formerly with Moody, will sing at both services.

Rev. A. W. Remington of Freehold, N. J., will occupy the pulpit at the First Presbyterian, his theme at the morning service being "The Spirit Militant" and in the evening "Who Touched Me?"

At the Swedish Lutheran, Corne street, Rev. Mr. Myreen will preach at the morning service on "Christ and His Warfare Against the Forces of Evil," and in the evening the Passion studies will be continued, centering about the betrayal of Christ.

At St. Mary's, South Portsmouth, the subject of the sermon at the morning service will be "The Kingdom Coming." In the evening the subject will be "Persistence." At the Church of the Holy Cross, Middletown, Rt. Rev. W. N. McVickar, D. D., Bishop of Rhode Island, will preach at 3 o'clock. Sunday School at 2:15.

STRONG VAUDEVILLE.

Charles Baker, the comedian with the Maude Hillman Company, is conceded to be a worthy successor to the famous yodlers; in fact, many people consider him superior to the late J. K. Emmett. Mr. Baker sings all Emmett's famous lullabys, as well as many of his own. He is only one of the six big vaudeville numbers with the company. Prominent among them is William H. Dillon, one of the Dillon Brothers, conceded to be among the greatest parody writers and singers in this country. Another notable act is that of Yackley and Brunnell, comedy musical artists, who have been head-liners in many of the big vaudeville houses in this country. The soubrette of the company is little Laura Houston, a pocket edition of Lottie Gilson and one of the daintiest and prettiest song and dance comediennes on the stage. Another strong feature is the Miller Brothers, who do clever acrobatic work. All the above specialties are presented nightly.

NOT NEEDED IN NEWPORT.

Opinion of Physicians Generally Against a New Hospital.

Patients Can be Cared for at the Newport Hospital on Much Better Terms.

The special committee of the City Council, appointed at the meeting on the last Tuesday in January to investigate the accommodations of the Newport Hospital and the city's hospitals, and compare the cost of caring for patients at the Newport and city hospitals, gave a public hearing at the City Hall last evening. The committee consists of Councilman Robert Kerr, chairman; Alderman Bliss and Shanahan and Councilmen Mason and Morgan. Among those present were Drs. Barker, Squire, Emery, Sweet, Darrah, Jacoby, Sherman, Ramsay, Murphy, Stewart and Clarke; William P. Buffum, J. Truman Burdick and Peter King of the Newport Hospital board; Mayor Robert C. Cottrell, ex-Mayor Patrick J. Boyle, Alderman Robert P. Hamilton, City Solicitor Brown, Charles E. Lawton of the Board of Health, Charles Tisdall, Oliver Tisdall, Max Levy and William G. Ward. Alderman Bliss and Councilmen Kerr and Mason of the committee were present.

Councilman Kerr presided, and after the reading by Clerk Fullerton of the City Council resolution authorizing the investigation said the meeting had been called for a full discussion of hospital accommodations, and he hoped that all who had opinions on the subject would freely express them.

Dr. Christopher F. Barker was the first speaker. He said the city is already provided with a thoroughly equipped hospital, which has cost about $400,000 and is capable of caring for the sick of Newport and is willing to care for those who are unable to pay for treatment. Nearly 75 per cent of the patients treated at the Newport Hospital are treated free. With such a hospital as Newport has now, a public hospital for the treatment of general cases is out of the question. He thought it would cost the city $70,000 to establish a general hospital, and the interest on that sum would care for all the city's patients at the Newport Hospital.

There is a feeling in the community that the Newport Hospital is a money-making establishment. This is not so. The institution has lost money rather than made it, and furthermore the hospital has cared for the city's poor without remuneration. If the city should make a contract with the Newport Hospital for the care of the patients the poor people would receive the benefit. It would also be much easier to take care of contagious cases. If the city had a hospital of its own, it would be obliged to open it for one case and the cost for caring for that one case would be very great.

Dr. Barker also spoke of the cost of caring for patients in case of an epidemic, taking as an example the cost to the city during the typhoid epidemic, when the city took care of 132 patients, which cost on an average $21.91 per week for each patient, including the cost of equipment, which raised the average to $30.69 per week. The Newport Hospital at the same time took care of 50 patients at an average cost of $10.50 per week, thus showing that it has cost the city more. He thought it a mistaken idea for the city to establish a hospital.

Dr. Charles W. Stewart concurred in Dr. Barker's views, and said in addition that the cost of surgical instruments would be fully 50 per cent more to the city hospital than it is to the Newport Hospital.

Dr. Henry Bernyt also agreed generally with Dr. Barker's views. He said he did not see why another hospital is needed. He had practiced here 20 years and had seen but one scarlet fever epidemic here. He was confident that the Newport Hospital is capable to take care of any epidemic. He spoke of the cholera scare a few years ago, and of the hospital built at that time at a probable cost of $5,000 to the city, only to be torn down later. It is needless to expend $30,000 or $40,000 to take care of an epidemic liable to happen 20 years from now, and he thought the Newport Hospital and the present City hospital on Maple avenue ample to take care of any epidemic that may arise.

In reply to a question by Alderman Bliss, Dr. Ramsay of the Board of Health said the cost per week for the care of scarlet fever patients in the City Hospital had been $6.18 in January and $6.10 in February, the former month costing more because of the expenditure for equipment.

Dr. A. F. Squire said he probably had been in Newport longer than any of the other physicians. He knew of but two epidemics of scarlet fever during his time, and in both instances the cases had all been light or mild. It was a question with him whether or not patients with mild cases should be taken to a hospital; there are many parents who were able and should take care of their patients. In case of an epidemic the Newport Hospital is able to take care of it, as it has accommodations for 80 patients. The present City Hospital is a necessity in case of an epidemic of small pox, like the recent one taken care of so admirably. He thought the taxpayers ought to protest against the needless expenditure of money for a city hospital.

Mr. J. Truman Burdick referred to the rules in vogue in other city hospitals relative to the number of beds allowed for each 1,000 of the population. He corrected Dr. Squire in regard to his statement that there are 80 beds in the Newport Hospital, giving the total number of beds in that institution as 96. Every case of scarlet fever sent to the hospital has been admitted. To establish a modern hospital he thought would cost $100,000, and this would require $15,000 per year to run. He thought Dr. Ramsay must be wrong in regard to the figures given as to the cost of caring for scarlet fever cases.

Dr. Ramsay said in reply that he is familiar with the hospitals of New York, having been connected with one as a member of its staff. He said the cost of patients in New York averages $1 per day. What this city wishes to do is to take care of its contagious diseases.

In reply to a question by Councilman Mason, Mr. Burdick said he could not give any fixed figures of the cheapest way for the city to care for its patients. A city hospital could perhaps be run cheaper than the Newport Hospital, but it would not have the facilities, the cost of which increases the average cost. The Newport Hospital has cared for between 9,000 and 10,000 patients since it was opened, and fully three quarters of this number have been treated free, the other fourth paying an average of $5 a week.

Dr. E. V. Murphy and Mr. Peter King spoke briefly.

Dr. Rufus E. Darrah said he thought the city should provide for contagious diseases. Twenty cities in Massachusetts of the size of Newport maintain separate city hospitals and the best plan is, he thought, for the city to own and maintain such a hospital for patients with such diseases as small pox, scarlet fever, measles, etc. Some permanent place should be provided for such cases.

In answer to a question by Alderman Bliss, Dr. Darrah said that figures given of the cost of caring for the scarlet fever cases include the equipment of the hospital. In reply to a question by Councilman Mason, he said he would recommend the city to establish a hospital for contagious diseases. He could give no figures as to the cost, as that depends upon the size of the plant which the city wishes to establish. One should have at least 10 beds, and this might cost the city $5,000 or more per year.

Ex-Mayor Boyle said he thought the cost of running a general hospital could not be compared with that of the emergency. There are many persons who need attendance, who are unable to meet the charges of the Newport Hospital. He thought that if a city institution was established some income could be derived from it, as the majority of patients who would be treated would be able to pay the city something. He did not think it would be illegitimate for the city to receive patients who paid for treatment. He considered the Newport Hospital a valuable institution. He doubted Dr. Darrah's estimate for maintaining the hospital, and thought the people would not take kindly to voting for $125,000 or more. He thought arrangements should be made with the Newport Hospital if possible for the care of the city patients, provided a satisfactory arrangement could be made.

There was a further discussion of the cost of maintaining hospitals, in which the members of the committee and Drs. Darrah and Ramsay participated. During this discussion Mr. Burdick said, that the Newport Hospital is ready to make an offer to the city for the care of its patients which would doubtless be satisfactory. The rate would not cover all cases of contagion; the hospital is able to accommodate 20 in its contagious ward which is completely isolated. If the price was made the cases would not be under the care of the Board of Health, but under the regular hospital staff. Mr. Burdick did not give the figures, saying he preferred to have a conference with the committee before doing so.

After a still more general discussion, in which Mayor Cottrell and others spoke briefly, the hearing was adjourned.

THE FATHER MATHEW FUND.

To the Editor of the News:

Sir: Will you kindly acknowledge through the columns of the News the following contributions to the Father Mathew Total Abstinence Society building fund?

Previously acknowledged	$3,060.00
William Champion	10.00
John P. Hammond	5.00
Mrs. John Fagan	5.00
Miss Margaret M. Sullivan, Narragansett avenue	10.00
Mark P. Sullivan	5.00
Members Seventh Band, Artillery Corps	5.00
William Adams, Young street	5.00
Daniel E. Harrington	5.00
Charles A. Wahlgren	2.00
Edward J. O'Neill	5.00
A Friend	2.00
Andrew J. Pow	3.00
Daniel Rosen	1.00
L. A. Vincent	2.00
Charles F. Langley	5.00
A Friend	5.00
M. James Martin	5.00
Thomas O'Connell, Clinton street	10.00
A Friend, Tyler street	1.00
A. W. Arthur	3.00
Robert C. Barry	5.00
	$3,169.00

J. Jos. M. Martin, Sec. E. C.
Newport, March 9, 1906.

Cut Glass.

What better gift could one select for a wedding, birthday, engagement or any other day of remembrance than a piece of cut glass from the celebrated makers

LIBBEY AND DORFLINGER.

A full assortment from these houses now in stock.

ERASTUS P. ALLAN,

131 and 133 Thames St.

COAL

In all sizes.

WOOD

For open fires.

CANNEL COAL.

HEIRS OF GEORGE BOWEN,

BOWEN'S WHARF.

Telephone 915.

M. BIESEL,

Embroideries, Stamped Goods

And all Materials, Yarns, Wool, Hand-Made, Knit and Crochet Goods, Toys, Dolls, Notions, Stamping, Plaiting and Pinking. Beads.

18 BELLEVUE AVENUE.

CITY HALL OFFICIALS AT THEIR WORK.

City Treasurer Taylor—Figuring It Out.

NEWPORT WELL AHEAD.

Takes Three of Four Points from Fall River—The Y. M. C. A. Standing.

The second in the series of five bowling matches between the Newport and Fall River Young Men's Christian Association teams was rolled last evening on the local gymnasium alleys. The Newports won two out of three strings and the total pinfall, securing three of the four points in the match, and making the score of points in the series five for Newport and three for Fall River. Gilsch of Fall River made the high single, 104, and Vietry of Newport the high total, 204, which included singles of 97, 94 and 93. The individual and team scores were as follows:

Newport.

Vietry,	97	94	93	284
Sisson,	79	81	90	250
Martin,	70	88	81	239
Matley,	88	79	87	254
Christian,	92	81	82	245
	425	423	493	1281

Fall River.

Brown,	80	81	73	234
Lawton,	83	77	76	236
Lehme,	85	88	70	243
Gilsch,	75	104	85	264
McVlider,	89	85	95	269
	412	435	399	1246

The standing of the teams in the Young Men's Christian Association tournament is as follows:

Team.	Won.	Lost.	Pinfall.	Av. per game.
Four,	32	13	19141	425
Two,	30	15	18902	421
One,	29	16	19135	425
Eight,	20	25	18432	410
Five,	19	26	18347	408
Seven,	18	27	18390	409
Six,	17	28	18761	417
Three,	11	34	18088	402

High single string, Vietry, 129; high string total, H. M. Sherman and L. A. Martin, 308; high team string, No. 4, 488; high team total, No. 4, 1,331.

The ten highest sitting averages are: L. A. Martin 91 12-15, Matley 89 21-42, C. A. Martin 88 35-42, Vietry 88 16-45, Jacoby 87 20-42, Christian 87, Blesci 86 30-33, Slocum 86 27-33, Neff 86 26-45, H. M. Sherman 85 43-44.

THE STORM ELSEWHERE.

That storm yesterday evidently treated Newport very well, compared with some other places. It rained and snowed and blew, but it was nothing compared to what was experienced elsewhere. Today the News is depending on a New York wire for its telegraphic despatches, the Boston wires having gone in the air last night. Snow was the undoing of many telegraph and telephone wires, but happily Newport escaped that trouble.

It cleared yesterday afternoon and came out quite pleasant, with a drying effect. By night most of the snow in the much travelled streets had disappeared and today little remains. The wind is from the southwest and quite strong, and the "Gotham corner" is doing some great work, but the day is pleasant and makes one feel that spring is near.

CLOTHING

"Spring Styles."

I am receiving my spring consignment of woolens for men's wear.

Blues and Greys

Will predominate; also neat plaid effects.

Call and see my line; no trouble to show goods.

NEIL M'LENNAN

Men's Tailor,

200 Thames Street.

EARLY SPRING SUITINGS NOW READY FOR INSPECTION.

Exclusive Novelties.

EDWARD OTTO

244 Thames Street.

WHEN THE CROWN COMES BACK.

Plans for Its Reception and the Succeeding Entertainment by Coronet Council.

The committee of Coronet Council, Royal Arcanum, which has in charge the entertainment on Friday evening, March 23, on the occasion of the visit of Grand Regent Tilley and the reception of the emblematic crown, which will be brought back from its round of the subordinate Councils of the state by Haskell Council of Pawtucket, has its plans well in hand. The entertainment will be held in the large hall of the Newport Realty Company, where a dinner will be served, the Howard orchestra will play, a company of vocalists, instrumentalists and entertainers will give a vaudeville program and speeches will be made by visiting officials.

The members of Haskell Council will come from Pawtucket by special cars over the Newport & Providence railway, arriving at 5:10, and will be accompanied by several of the officers of the Supreme Council, the Grand Council and representatives from the subordinate Councils of Pawtucket, Providence and Woonsocket. It is expected also that Connecticut Council of Jamestown, Narragansett Council of Wickford and other councils of the state will be represented. In all about 200 visitors are expected. Immediately upon the arrival of the visitors the grand officers will be received in Coronet Council hall in the Builders and Merchants Exchange and the formalities of the presentation of the crown will be proceeded with. Past Regent Braley of Haskell Council making the presentation, assisted by a degree team of that organization. Regent Burlingame of Coronet Council will accept the emblem.

Following the formalities the visitors accompanied by the members of Coronet Council will go to the Realty Company's hall, where the dinner will be served by Aronson and the entertainment will follow. It is expected that there will be fully 350 Royal Arcanumites at the dinner. The visitors will leave by special cars at the conclusion of the entertainment.

When the crown was started on its round in October, 1904, a large number of the members of Coronet Council pledged themselves to give a certain sum of money towards the fund for the entertainment of the Royal Arcanumites who would bring back the emblem, and these pledges are now due. In addition to the money pledged other members have contributed, and the committee is receiving contributions daily to the fund, so that it is expected that the cost of the entertainment will be defrayed by voluntary subscriptions rather than by drawing upon the Council treasury. This, at least, is the aim of the committee.

Among the visitors expected are Past Supreme Regent Apgar, Supreme Secretary Robson and all the past grand regents of the Grand Council of Rhode Island, with representatives of the Grand Council of Massachusetts.

Grand Regent George W. Tilley of the Grand Council of Rhode Island, Royal Arcanum, made his official visit last evening to Haskell Council of Pawtucket, when the emblematic crown was presented to the latter Council by Roger Williams Council of Woonsocket. Grand Regent Tilley was accompanied by the officers of the Grand Council, including Grand Treasurer Edward L. Spencer and Grand Guide J. Irving Shepley of this city, and received a cordial reception. During the evening Grand Regent Tilley was presented by Haskell Council with a handsome meerschaum cigar holder. Mr. Tilley will complete his series of official visits Friday evening, March 23, when he comes to his home council, Coronet of this city.

CHANGES IN ARCANUM OFFICERS

At the meeting of Coronet Council, No. 53, Royal Arcanum, last evening, Past Grand Regent Andrew K. McMahon was elected secretary, to fill the vacancy caused by the death of James W. Langley. Mr. McMahon being obliged, under the laws of the organization, to resign the office of trustee when he accepted the office of secretary, Past Grand Regent Thomas P. Peckham was elected a trustee in his place.

AUCTION SALES.

HORSES, WAGONS, HARNESSES, ETC., AT AUCTION,

Tuesday, March 20, 1906, 10 A. M.

I will sell the entire stock of the late Peleg Brown, Clinton avenue.

JAMESTOWN, R. I.

Consisting of 2 White Horses, 4 Surreys, 1 Three-Seated Wagon, 2 Top Buggies, 2 Open Buggies, 2 Express Wagons, 1 Covered Wagon, 1 Open Wagon, 1 Boss, 3 sets of Single and Double Harness, 1 Spring Wagon, 1 Desk and Chair, 1 lot Halters, 1 lot Poles and Shafts, Stable Tools, Livery Suits, etc.

This will be a grand chance to purchase anything in the stable line, and will be positively sold to the highest bidder; terms cash at time of sale. Every one should take advantage of this sale, on the premises, Jamestown.

AMOS L. PECKHAM, Auct'r.

FARM STOCK, TOOLS and HOUSEHOLD FURNITURE at AUCTION

Wednesday, Mar. 14, 1906, 10 A.M.

I will sell the entire stock and tools located on the farm of the late Joseph L. Macomber, Portsmouth, R. I., consisting of Cows and Horses, Farm Wagons and Farming Tools, viz: 1 Express Wagon, 1 One-Horse Lumber Wagon, 1 Hay Wagon, 1 Buggy, 1 Carryall, lot of Harrows, Cultivators, and Plows, Corn Sheller, 1 Incubator, 2 set Platform Scales, lot Hotbed Sash, 1 Rone Cutter, 1 Stack Cut Straw. At 10 A. M. will sell a quantity of Household Furniture consisting of Sideboard, Dining Room Set, Refrigerator, Parlor Stove and Chairs, Chamber Sets, Willow Rocker, Centre Table, Couch, Chiffonier, Organ, lot of lamps and Crockery, and many articles too numerous to mention. This will be a grand chance for the ladies. You are all cordially invited to attend this sale.

If stormy sale next fair day.

J. T. GARDNER, Auctioneer.

Consignments solicited.

INSTRUCTION.

MISS HARRIETTE J. HAYES

(Pupil of Madame Moraini and the late Augusto Rotoli).

Is prepared to take a limited number of pupils in voice culture.

20 Division Street, Newport, R. I.

MISS OPITZ

(Of Dresden and New York).

Instructress in Piano and German.

ADDRESS 7 FRANCIS STREET.

Telephone number 851-8

Cut Flowers and Plants

REDUCED.

Funeral and Wedding Work and Decorations a Specialty

H. J. HASS,

196 THAMES STREET.

NEW BOOKS.

I have received a new lot of

POST CARDS

BOOKS OF POETRY.

H. W. LONGFELLOW,
J. G. WHITTIER,
O. W. HOLMES,
R. W. EMERSON,
J. R. LOWELL,
W. C. BRYANT,
ALFRED TENNYSON,
SIDNEY LANIER,
HENRY VAN DYKE,
H. C. BUNNER,
W. E. HENLEY,
R. L. STEVENSON,
JOHN KEATS,
WILLIAM WORDSWORTH.

SIMON HART,

202 THAMES STREET.

Telephone 304.

CARR'S LIST.

The Angel of Pain, By E. F. BENSON.
The Healers, By MAARTEN MAARTENS.
The Dawn of A Tomorrow, By F. H. BURNETT.
The Great Refusal, By MAXWELL GRAY.
Where Speech Ends, By R. H. SCHAUFFLER.

DAILY NEWS BUILDING.

Telephone 633.

FOR SATURDAY,

MARCH 10, 1906.

Chocolate Nougatines.
Chocolate Covered Caramels.
Chocolate Molasses Chews.
Chocolate Peppermints and Wintergreens.
Chocolate Strawberry Creams.
Molasses Fancies.
Toasted Marshmallows.
Shavings.
Cream Walnuts and Dates.
English Butterscotch Caramels, and a variety of others at
20 CENTS PER POUND.

Don't forget about the Coffee Cakes.

H. D. FRASCH,

170 THAMES STREET.

Telephone 937.

JOSEPH T. HOWARD

Offers for inspection the

Sample Books of Wall Paper

For nineteen hundred and six. A wide range of coloring and quality is assured our customers by this method of selection.

Office 31 Everett St. Tel. 228-3.

THE LAPPIN STORE.

WRAPPERS

It seems as though every woman in this city has heard of our wrapper sale. Did you? Greatest showing of wrappers ever known to the store. Good ones too—made to fit, made well, and just the smartest, brightest colors; it's a pleasure to see them. Every size, don't stay home because you are a trifle large, we thought about you when we bought them, and have these big sizes. To those who are smaller, the same story. A chance to get an extra good wrapper for

79c., 98c., $1.25, $1.49

Those who have seen others, come back here to purchase. Isn't that enough?

HOUSE DRESSES

Best quality Sea Island Percale, 8-inch, hem, 5 yards fullness in skirt. Especially good for nurses and waitresses. The colors are prettier than any we have ever shown, and just to show you that we are the lowest priced in town, we shall sell them at

$1.00

Are you going to wear your old one any more, when you can buy a $2.00 garment for ½ price?

147 Thames St. Tel. 343

L. W. COUDRAY.